FM 109 - Kulhanek & Grubbs

Colorado County, Texas, 15.652 AC +/-

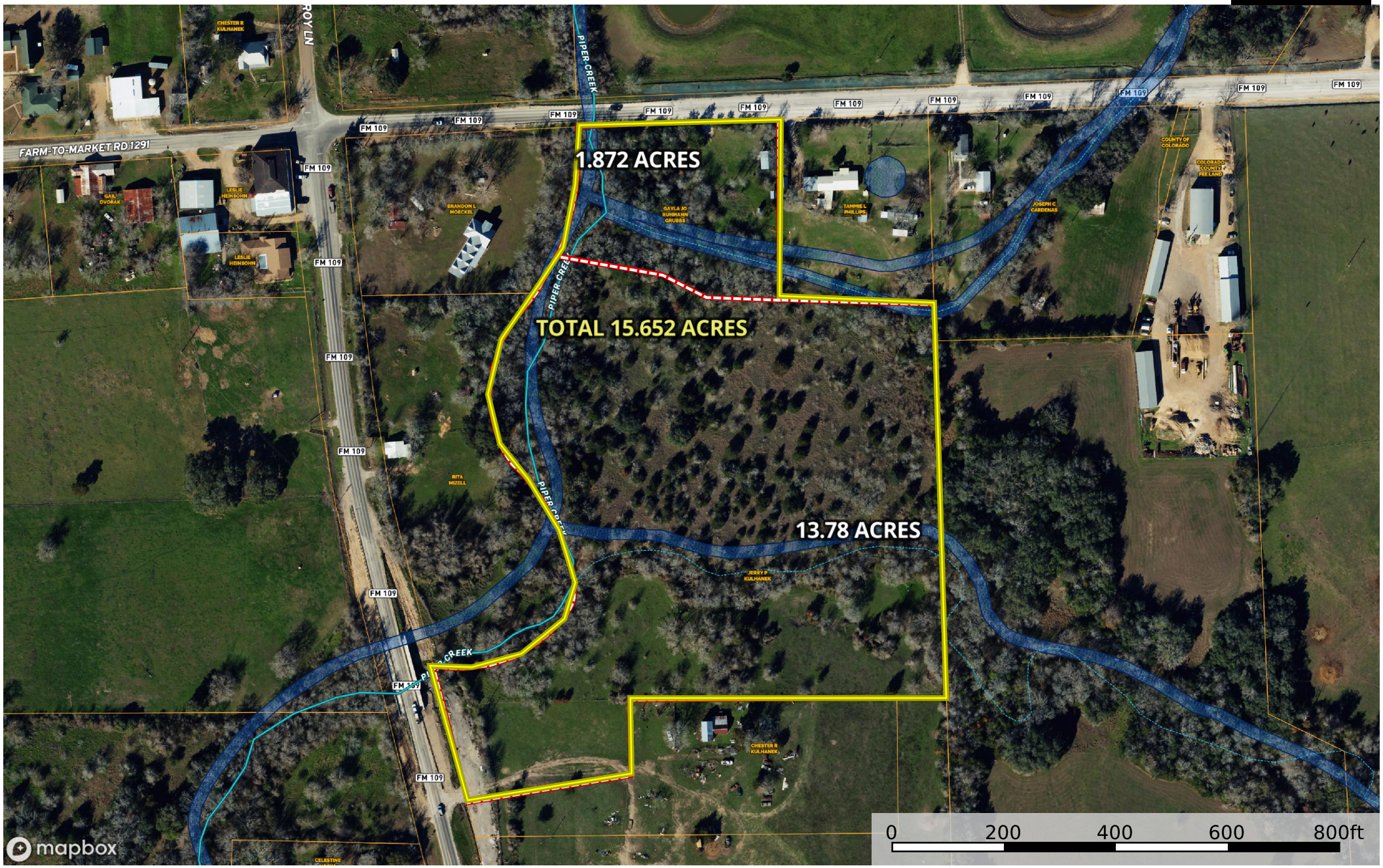

Boundary 1 | Boundary | 100 Year Floodplain | 500 Year Floodplain | Floodway | Special | Unmapped/ Not Included | Wetlands | Riparian | Stream, Intermittent | River/Creek | Water Body | Crude Oil | Natural Gas

Other | NOT AVAILABLE | Voltage 0 - 99 KV | Voltage 100 - 161 KV | Voltage 220 - 287 KV | Voltage 345 KV | Voltage 500 KV | Wind Turbines

Reesa Ueckert

P: 979-472-0559 reesa@reesa.net 404 East Main, Bellville, TX 77418

The information contained herein was obtained from sources deemed to be reliable.
Land id™ Services makes no warranties or guarantees as to the completeness or accuracy thereof.