

ADDRESS: 7710 ARROWHEAD LANE

GRAPHIC SCALE



LEGEND

7710 ARROWHEAD LANE

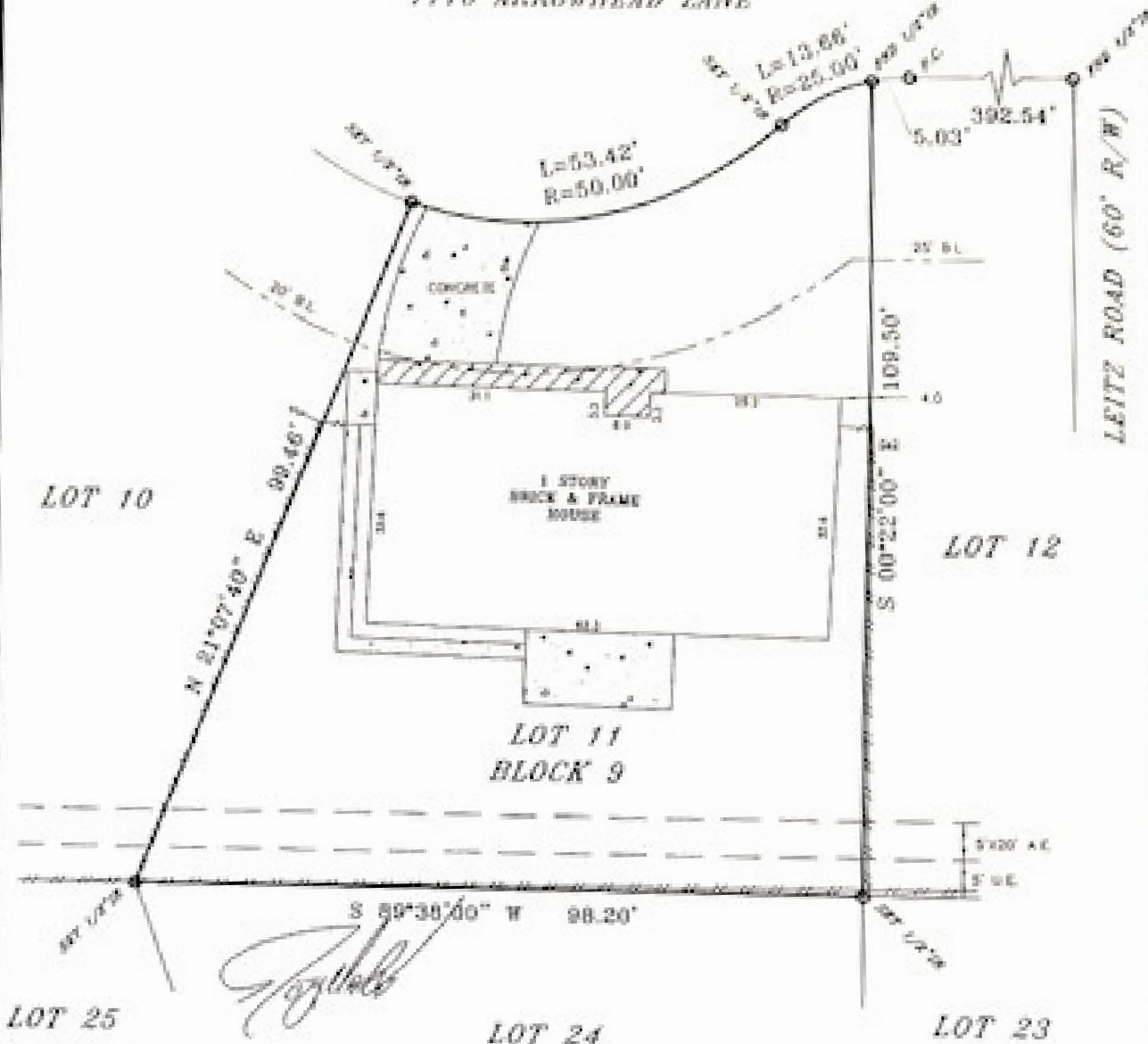

*[Handwritten Signature]*

**LEGAL DESCRIPTION**  
 LOT ELEVEN (11), IN BLOCK NINE (9), OF OLDFIELD MEADOWS, SECTION 1, AN ADDITION IN HARRIS COUNTY, TEXAS, ACCORDING TO THE MAP OR PLAT THEREOF RECORDED IN VOLUME 83, PAGE 1 OF THE MAP AND/OR PLAT RECORDS OF HARRIS COUNTY, TEXAS

THIS PROPERTY IS SUBJECT TO THE FOLLOWING RESTRICTIONS - V & L P 17328 AND V 3613, P 481 AND V 4636, P 159 IN CEM



**ELEVATION EXPRESS  
 LAND SURVEYS**



*[Handwritten Signature]*

THIS SURVEY CONVEYS THAT THE SURVEY HEREIN IS A TRUE AND CORRECT COPY OF THE ORIGINAL RECORDS OF THE SURVEY AS FILED IN THE PUBLIC RECORDS OF HARRIS COUNTY, TEXAS, AND THAT THE SURVEY IS A TRUE AND CORRECT COPY OF THE ORIGINAL RECORDS OF THE SURVEY AS FILED IN THE PUBLIC RECORDS OF HARRIS COUNTY, TEXAS.

BY: STEVEN H. STAFFORD  
 Surveyor  
 No. 4990  
 Exp. 08/31/2027

As shown on this plat, the location of all boundaries, the location of all easements, and the location of all structures are shown. The location of all easements and structures is shown as of the date of this plat. The location of all easements and structures is shown as of the date of this plat. The location of all easements and structures is shown as of the date of this plat.

For reference to the 60-year flood plain of the Red River, the location of the 60-year flood plain is shown on this plat. The location of the 60-year flood plain is shown on this plat. The location of the 60-year flood plain is shown on this plat.

By the HARRIS COUNTY CLERK, JAMES W. BROWN, JR., on this 10th day of August, 2024, at Houston, Texas.

Information is based on graphics showing only, but is not a representation of the actual location of the property.