

Notes:
 L - Lines of bearings, North line of subject tract per the recorded plat.
 C - Line recorded plat.
 S - Survey performed during the course of a plat.
 NM - WATER LETTER
 UCM - TELEPHONE RESERVE
 UCM - UNDERROAD CABLE MARKER
 9-0- - BRICKLAYER ROW FENCE

CURVE	DELTA ANGLE	RADIUS	ARC LENGTH	TANGENT	CHORD LENGTH	CHORD BEARING
C 1	03° 17' 33"	138.42'	7.95'	3.98'	7.95'	S 00° 20' 41" W
L 1	S 01° 59' 19" W				92.72'	

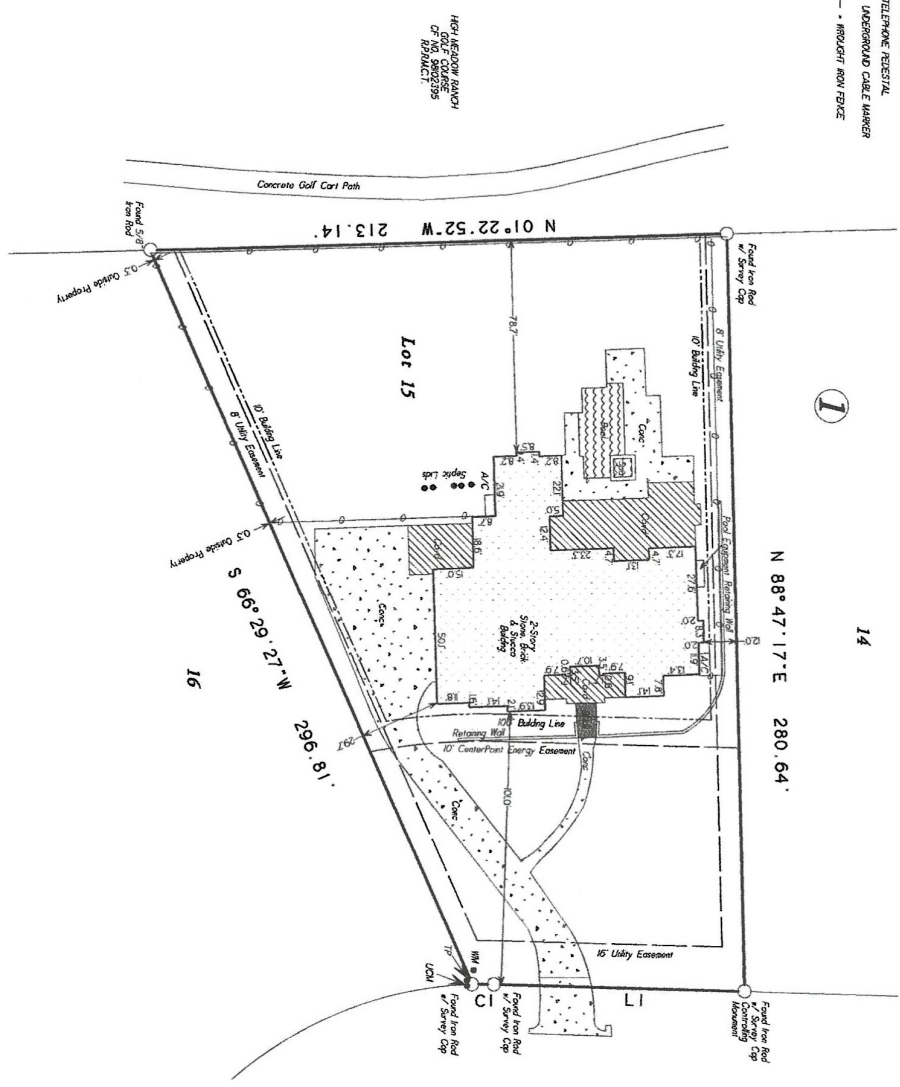

MEADOW FALLS
60' R.O.W.

Lot Fifteen (15), in Block One (1), of THE FALLS AT HIGH MEADOW RANCH, a subdivision in Montgomery County, Texas, according to the map or plat thereof recorded in Cabinet Y, Sheet 121 of the Map Records of Montgomery County, Texas.

This plat is a true and correct copy of the original plat as recorded in the public records of Montgomery County, Texas, and is subject to the provisions of the Texas Surveying Act, Chapter 131, of the Texas Civil Statutes, and to the provisions of the Texas Surveying Act, Chapter 131, of the Texas Civil Statutes, and to the provisions of the Texas Surveying Act, Chapter 131, of the Texas Civil Statutes.

Date	October 8, 2011	Scale	1" = 30' (ASCD)
Job No.	20-005	Block	1
Address	2800 Meadow Falls Ct., Suite 100, Magnolia, Texas	Tract	77005
Client	C & C Surveying, Inc.	Owner	0
Surveyor	Steve L. Crews	Plat No.	77154
Office	38120-477 Magnolia, Texas 77054	Phone	281-256-4172
Email	steve@ccsurveying.com	Web	www.ccsurveying.com



Steve L. Crews
 Registered Surveyor
 State of Texas
 License No. 4811