

LEGEND	WOODEN FENCE	ELEV. T.O.P.	(B.G.) MAINTENANCE EASEMENT	BUILDER GUIDELINES	ELECTRIC BOX	TELEPHONE PEDESTAL	PAD MOUNTED TRANSFORMER
PROPERTY LINE	WROUGHT IRON FENCE	F.F. FINISHED FLOOR	S.L.E. STREET LIGHT EASEMENT	RIGHT-OF-WAY	CABLE PEDESTAL	FIRE HYDRANT	GRATE DRAIN
BUILDING LINE	CHAIN LINK FENCE	EXT. PVT. PRIVATE	D.E. DRAINAGE EASEMENT	STREET LIGHT EASEMENT	WATER METER	LIGHT POLE	GAS METER
EASEMENT	OVERHEAD ELECTRIC	CONC. CONCRETE	E.E. ELECTRIC EASEMENT	DRAINAGE EASEMENT	WATER VALVE	PROPERTY CORNER	MANHOLE
	B.L. BUILDING LINE	I.R. IRON ROD	S.S.E. SANITARY SEWER EASEMENT	ELECTRIC EASEMENT			POWER POLE
	U.E. UTILITY EASEMENT	I.P. IRON PIPE	STM.S.E. STORM SEWER EASEMENT	UTILITY VAULT			
	W.L.E. WATER LINE EASEMENT			INLET	MANHOLE & INLET		
				UTILITY VAULT			
				P.F.D. FOUND BLDG. BUILDING			
				A.E. AERIAL EASEMENT			

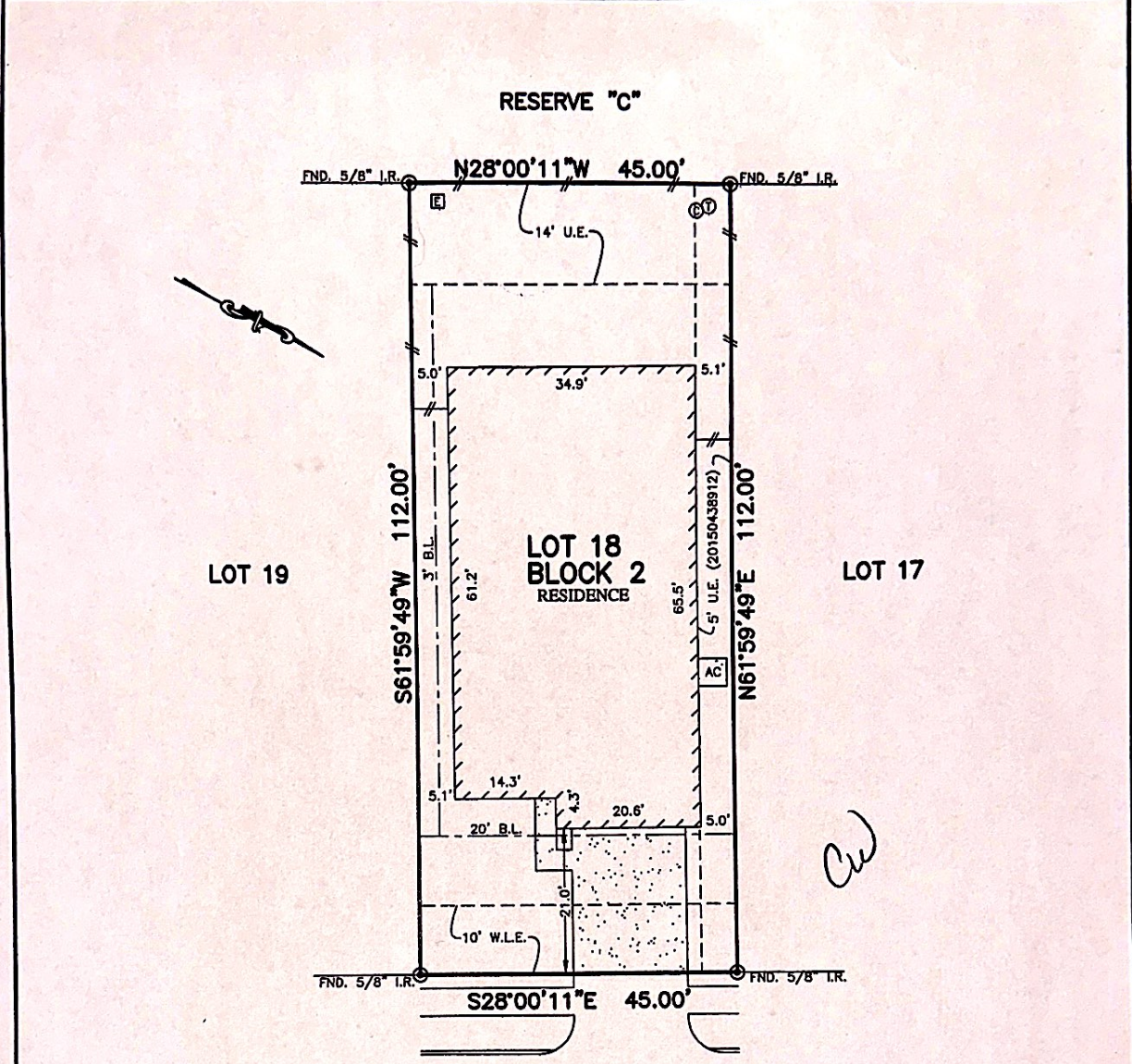

- NOTES:
1. ALL BEARINGS SHOWN HEREON ARE BASED ON THE RECORDED PLAT.
 2. SUBJECT TO APPLICABLE RESTRICTIVE COVENANTS LISTED IN ITEM No. 1 SCHEDULE "B" OF TITLE COMMITMENT ISSUED BY WFG NATIONAL TITLE INSURANCE Co. UNDER G.F. No. PT1752403.
 3. AGREEMENT FOR ELECTRICAL SERVICE DISTRIBUTION SYSTEMS PER C.F. No. 20150468941.
 4. BUILDING LINES (3' SIDES) PER C.F. No. 20130446536 AND 2015047438.

PLAT OF SURVEY
SCALE: 1" = 20'

FLOOD MAP:
THIS PROPERTY LIES IN ZONE "X"
AS DEPICTED ON COMMUNITY PANEL
NO. 48201 C 0240 M, DATED: 10-16-2013
THIS INFORMATION IS BASED ON GRAPHIC PLOTTING.
WE DO NOT ASSUME RESPONSIBILITY FOR EXACT
DETERMINATION

© 2017, ALLPOINTS SERVICES, CORP., All Rights Reserved. This original work is protected under copyrights laws, Title 17 U.S. Code Sections 101 & 102. All violators will be prosecuted to the extent of the law. This survey is being provided solely for the use of the recipients and no license has been created, express or implied, to copy the survey except as is necessary in conjunction with the original transaction.

FOR: CAMERON WILT
ADDRESS: 19107 WOODLAND
LEAF LANE
ALLPOINTS JOB #: LL130996 AP
G.F.: (PT1752403)



ALLPOINTS
SERVICES CORP
PHONE: 713-468-7707
T.B.P.L.S. No. 10122600

LOT 18, BLOCK 2,
ASHFORD GROVE EAST, SECTION 1,
FILM CODE No. 675491, MAP RECORDS,
HARRIS COUNTY, TEXAS

I HEREBY CERTIFY THAT THIS PLAT REPRESENTS THE
RESULTS OF A SURVEY MADE ON THE GROUND, ON THE 23RD
DAY OF MAY, 2017.

Steven P. Brister

