

Mr.

DeRamon

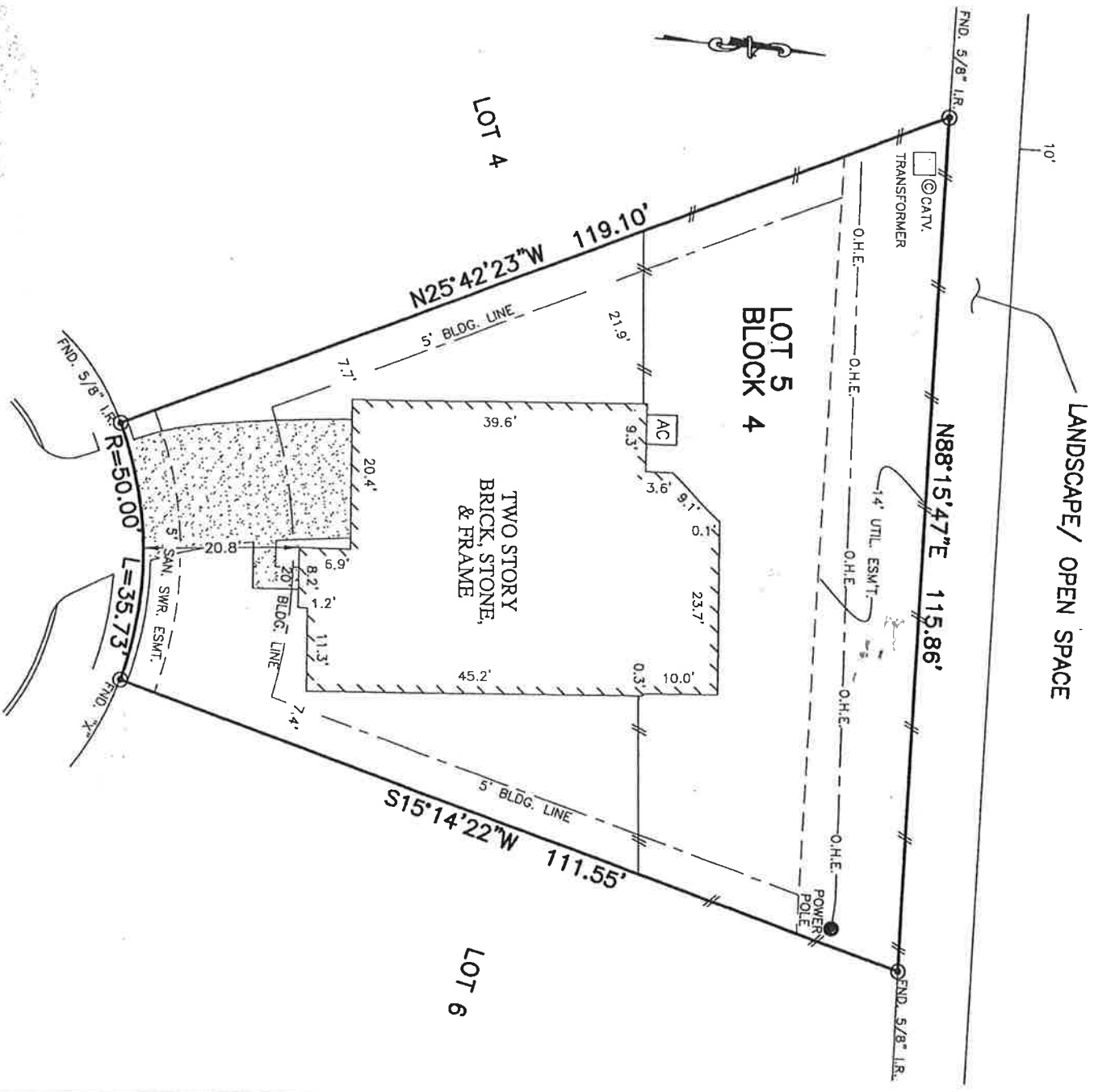

**SUFFOLK SKY COURT**  
(CUL-DE-SAC)

**PLAT OF SURVEY**  
SCALE: 1" = 20'

- NOTES:
1. ALL BEARINGS SHOWN HEREON ARE BASED ON THE RECORDED PLAT.
  2. SUBJECT TO APPLICABLE RESTRICTIVE COVENANTS LISTED IN ITEM No.10--A, SCHEDULE "B" OF TITLE COMMITMENT ISSUED BY FIRST AMERICAN TITLE INSURANCE CO. UNDER G.F. No. 1935245-H078.
  3. AGREEMENT FOR UNDERGROUND ELECTRIC SERVICE PER C.F. No. 20120322188.

FLOOD MAP:  
THIS PROPERTY LIES IN ZONE "X"  
AS DEPICTED ON COMMUNITY PANEL  
No. 48201 C 0605 L, EFFECTIVE DATE: 06-18-07  
THIS INFORMATION IS BASED ON GRAPHIC PLOTTING.  
WE DO NOT ASSUME RESPONSIBILITY FOR EXACT  
DETERMINATION"

© 2014, ALLPOINTS SERVICES, CORP., All Rights Reserved. This original work is protected under copyrights laws, Title 17 U.S. Code Sections 101 & 102. All violators will be prosecuted to the extent of the law. This survey is being provided solely for the use of the recipients and no license has been created, express or implied, to copy the survey except as is necessary in conjunction with the original transaction.

FOR: KB HOME  
ADDRESS:  
21310 SUFFOLK SKY COURT  
ALLPOINTS JOB #: KB51277 CM  
G.F.: 1935245-H078

LOT 5, BLOCK 4,  
VINEYARD MEADOW, SECTION 5,  
FILM CODE No. 646061, MAP RECORDS,  
HARRIS COUNTY, TEXAS



ALLPOINTS  
SERVICES CORP.  
PHONE: 713-468-7707  
FAX: 713-827-1861

I HEREBY CERTIFY THAT THIS PLAT REPRESENTS THE RESULTS OF A SURVEY MADE ON THE GROUND, ON THE 8TH DAY OF SEPTEMBER, 2014.

*Steven P. Brister*



ALLPOINTS SERVICES CORP. COMMERCIAL/BUILDER DIVISION 1515 WITTE ROAD HOUSTON, TEXAS 77080