

OF NO. 7250-10-1671 TEXAS AMERICAN TITLE
 ADDRESS: 1623 BROADWAY STREET
 GALVESTON, TEXAS 77550
 BORDROWER: DONA MCMINN

LOT 2, BLOCK 136
 IN THE CITY AND COUNTY OF GALVESTON, TEXAS

SCALE: 1" = 30'

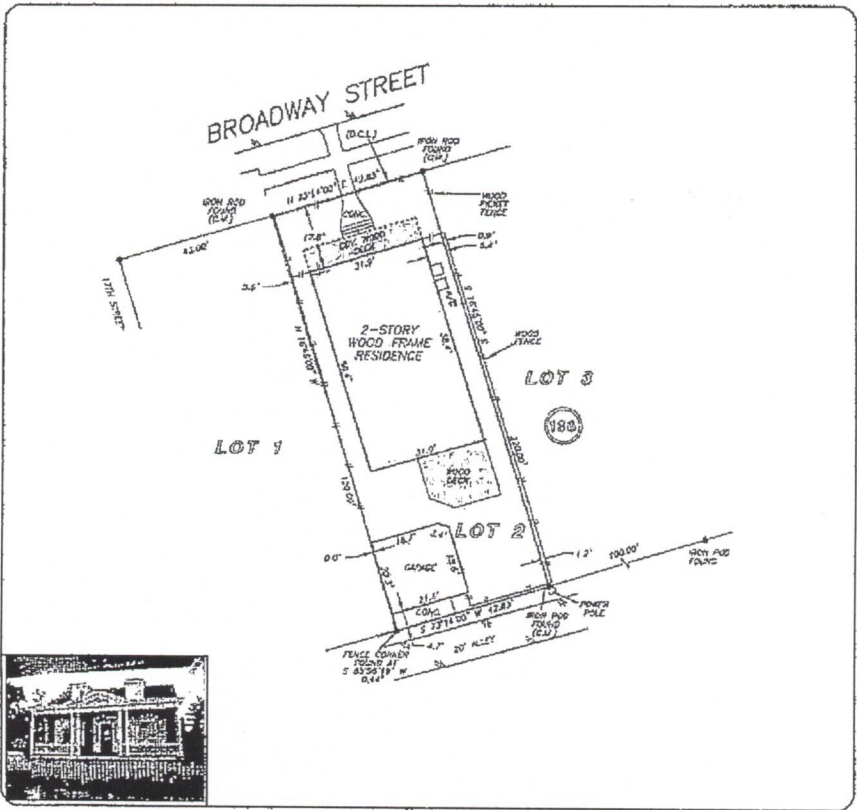

THE PROPERTY WAS MEASURED BY THE SURVEYOR IN THE FIELD IN THE PRESENCE OF THE OWNER AND THE ADJACENT OWNERS AND THE RESULTS WERE RECORDED IN THE PUBLIC RECORDS OF GALVESTON, TEXAS ON 12/20/2012.

A SURFACE INVESTIGATION WAS CONDUCTED BY THE SURVEYOR TO DETERMINE THE EXISTENCE OF ANY ENCUMBRANCES OR OTHER MATTERS THAT MIGHT AFFECT THE SURVEY. NO SUCH MATTERS WERE OBSERVED.



PRECISION
 surveyors

I HEREBY CERTIFY THAT THE SURVEY WAS MADE BY THE SURVEYOR IN THE FIELD IN THE PRESENCE OF THE OWNER AND THE ADJACENT OWNERS AND THE RESULTS WERE RECORDED IN THE PUBLIC RECORDS OF GALVESTON, TEXAS ON 12/20/2012.

TERRANCE MISH
 PROFESSIONAL LAND SURVEYOR
 NO. 4981
 JOB NO. 10-11842
 RELEASED 06, 2012



10000 LAMAR BLVD
 HOUSTON, TEXAS 77036
 281-412-1000
 281-412-1001
 281-412-1002
 281-412-1003
 281-412-1004
 281-412-1005

Keith Coe