

LOT 25

LOT 31

LOT 33

LOT 32
BLOCK 1
TWO STORY
BRICK & STONE

*Krishna Kaushik
Sindhura*

*Jahman
2/15/2019*

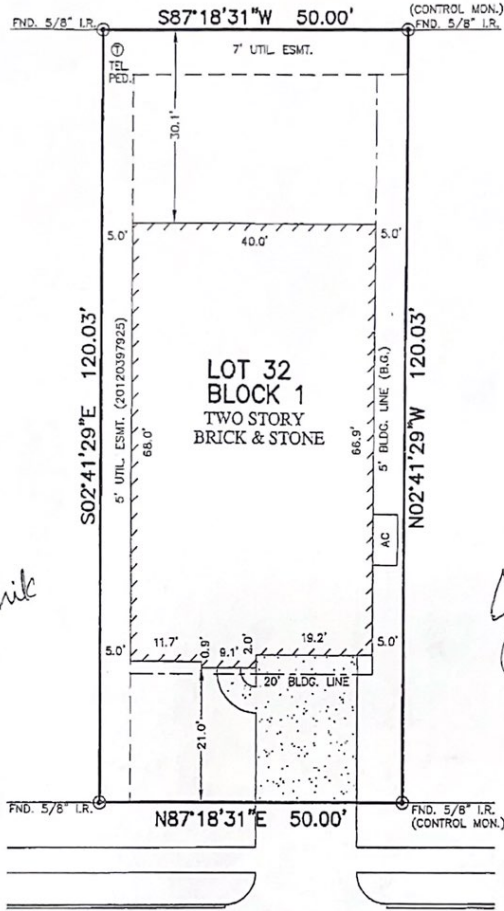

KELSEY GAP COURT
(60' R.O.W.)

NOTES:

1. ALL BEARINGS SHOWN HEREON ARE BASED ON THE RECORDED PLAT.
2. SUBJECT TO APPLICABLE RESTRICTIVE COVENANTS LISTED IN ITEM No. 1, SCHEDULE "B" OF TITLE COMMITMENT ISSUED BY NORTH AMERICAN TITLE INSURANCE Co. UNDER G.F. No. 14628-13-00336.

FLOOD MAP:

THIS PROPERTY LIES IN ZONE "X" AS DEPICTED ON COMMUNITY PANEL No. 48201 C 0415 L, EFFECTIVE DATE: 06-18-07

PLAT OF SURVEY
SCALE: 1" = 20'

THIS INFORMATION IS BASED ON GRAPHIC PLOTTING. WE DO NOT ASSUME RESPONSIBILITY FOR EXACT DETERMINATION

© 2013, ALLPOINTS SERVICES, CORP. All Rights Reserved. This original work is protected under copyright laws. Title 17 U.S. Code Sections 101 & 102. All violators will be prosecuted to the extent of the law. This survey is being provided solely for the use of the recipients and no license has been created, express or implied, to copy the survey except as is necessary in conjunction with the original transaction.

FOR: KRISHNA K. CHALIVADI
& SINDHURA BIKKI
ADDRESS: 19815 KELSEY GAP COURT
COURT
ALLPOINTS JOB #: LH55728 MA
G.F.:14628-13-00336



ALLPOINTS
SERVICES CORP
PHONE: 713-468-7707
FAX: 713-827-1861

LOT 32, BLOCK 1,
CYPRESS CREEK LAKES, SECTION 17,
FILM CODE No. 646099, MAP RECORDS,
HARRIS COUNTY, TEXAS

I HEREBY CERTIFY THAT THIS PLAT REPRESENTS THE RESULTS OF A SURVEY MADE ON THE GROUND, ON THE 9TH DAY OF SEPTEMBER, 2013.

Steven P. Brister

