

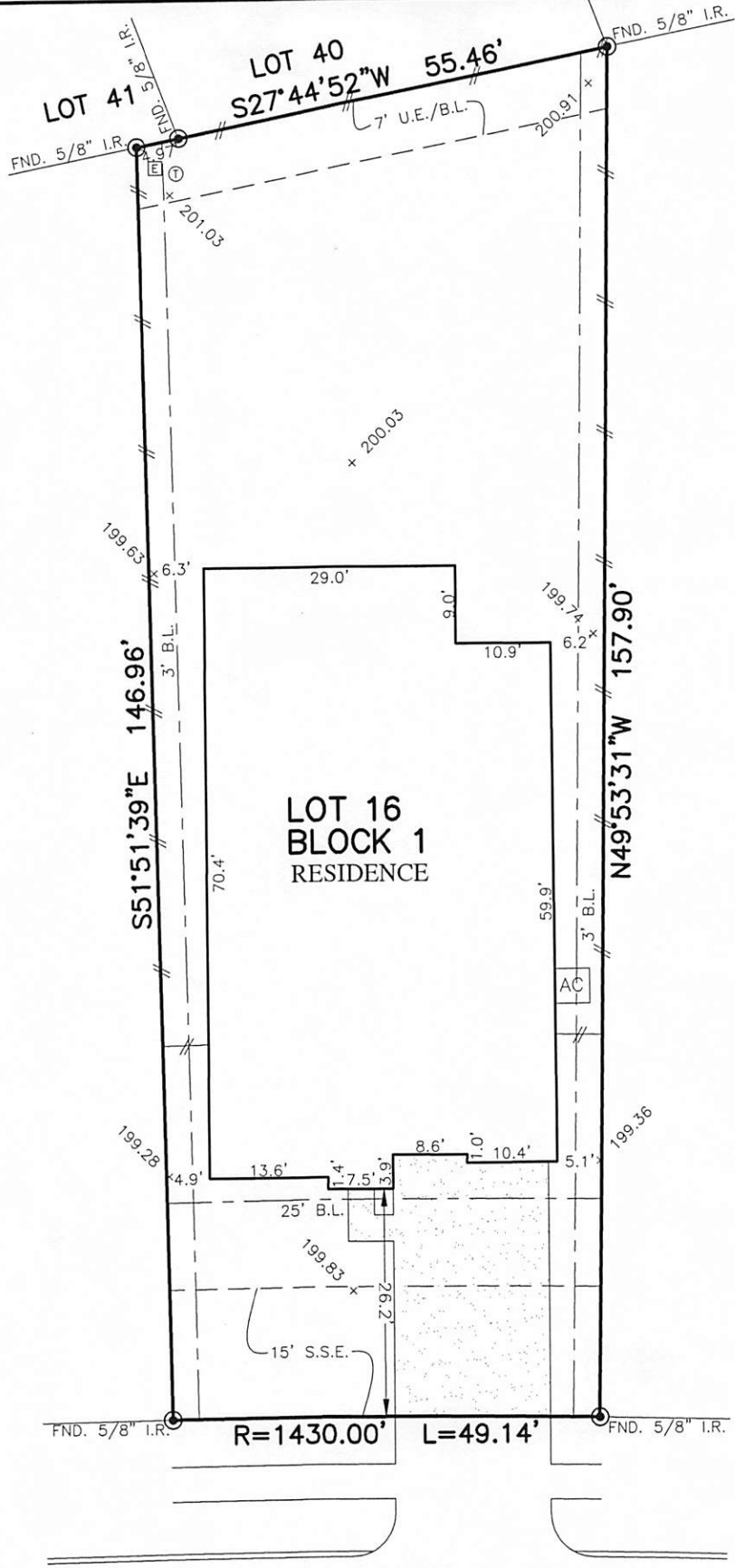

FLATWORK	B.L. BUILDING LINE	U.E. UTILITY EASEMENT	A.E. AERIAL EASEMENT	⊛ LIGHT POLE	⊗ MANHOLE
PROPERTY LINE	G.B.L. GARAGE BUILDING LINE	W.L.E. WATER LINE EASEMENT	D.E. DRAINAGE EASEMENT	⊠ ELECTRIC BOX	⊞ GRATE DRAIN
BUILDING LINE	(B.G.) BUILDER GUIDELINES	S.S.E. SANITARY SEWER EASEMENT	E.E. ELECTRIC EASEMENT	⊡ FIBER OPTIC	⊞ PAD MOUNTED TRANSFORMER
EASEMENT	F.F. FINISHED FLOOR	STM.S.E. STORM SEWER EASEMENT	⊙ WATER VALVE	⊚ TELEPHONE PEDESTAL	
WOODEN FENCE	EXT. EXTENDED	P.A.E. PRIVATE ACCESS EASEMENT	⊙ FIRE HYDRANT	⊚ GAS METER	
WROUGHT IRON FENCE	R.O.W. RIGHT-OF-WAY	P.U.E. PRIVATE UTILITY EASEMENT	⊙ MONUMENT	⊚ CABLE PEDESTAL	
CHAIN LINK FENCE	T.O.F. TOP OF FORM	PVT. PRIVATE I.R. IRON ROD	⊙ POWER POLE	⊚ WATER METER	⊚ MANHOLE & INLET
OVERHEAD ELECTRIC	ELEV. ELEVATION	FND. FOUND I.P. IRON PIPE		⊚ GUY ANCHOR	⊚ INLET



**PLAT OF SURVEY**  
SCALE: 1" = 20'

**17330 HARTFORD FIELD LANE**  
(60' R.O.W.)

- NOTES:
1. ALL BEARINGS SHOWN HEREON ARE BASED ON THE RECORDED PLAT.
  2. ALLPOINTS LAND SURVEY, INC. IS NOT LIABLE FOR ANY DAMAGES DUE TO INFORMATION NOT PROVIDED TO SURVEYOR OR BUILDER PLACING ANY IMPROVEMENTS WITHIN A BUILDING LINE OR EASEMENT.
  3. SUBJECT TO APPLICABLE RESTRICTIVE COVENANTS LISTED IN ITEM 10-A, SCHEDULE "B" OF TITLE COMMITMENT ISSUED BY FIRST AMERICAN TITLE INSURANCE Co. UNDER G.F. No. TX-HOU-19-0989DC.
  4. AGREEMENT FOR UNDERGROUND ELECTRIC SERVICE PER C.F. No. RP-2018-575066.
  5. ALL ELEVATIONS SHOWN HEREON ARE BASED ON NAVD 88.

FOR: JASON PINCKNEY AND PAMELA PINCKNEY  
ADDRESS: 17330 HARTFORD FIELD LANE  
ALLPOINTS JOB#: AW171151 BY: AJ  
G.F.: TX-HOU-19-0989DC  
JOB:

FLOOD ZONE: X  
COMMUNITY PANEL:  
48201C0195M  
EFFECTIVE DATE: 10/16/2013  
LOMR: DATE:

**LOT 16, BLOCK 1,  
DELLROSE, SECTION 4,  
FILM CODE No. 687381, MAP RECORDS,  
HARRIS COUNTY, TEXAS**

I HEREBY CERTIFY THAT THIS PLAT REPRESENTS THE RESULTS OF A SURVEY MADE ON THE GROUND, ON THE 12TH DAY OF OCTOBER, 2019.

*Steven P. Brister*

