

GF NO 96110628 FIDELITY NATIONAL TITLE
 ADDRESS: 21811 NORTH TANGLE CREEK LANE
 SPRING, TEXAS 77388
 BORROWER: BRIAN K. CRADY AND WIFE,
 JULIE A. CRADY

LOT 26, BLOCK 1
 BRIDGESTONE, SECTION 5

ACCORDING TO THE MAP OR PLAT THEREOF
 RECORDED IN VOLUME 306, PAGE 116 OF THE MAP
 RECORDS OF HARRIS COUNTY, TEXAS

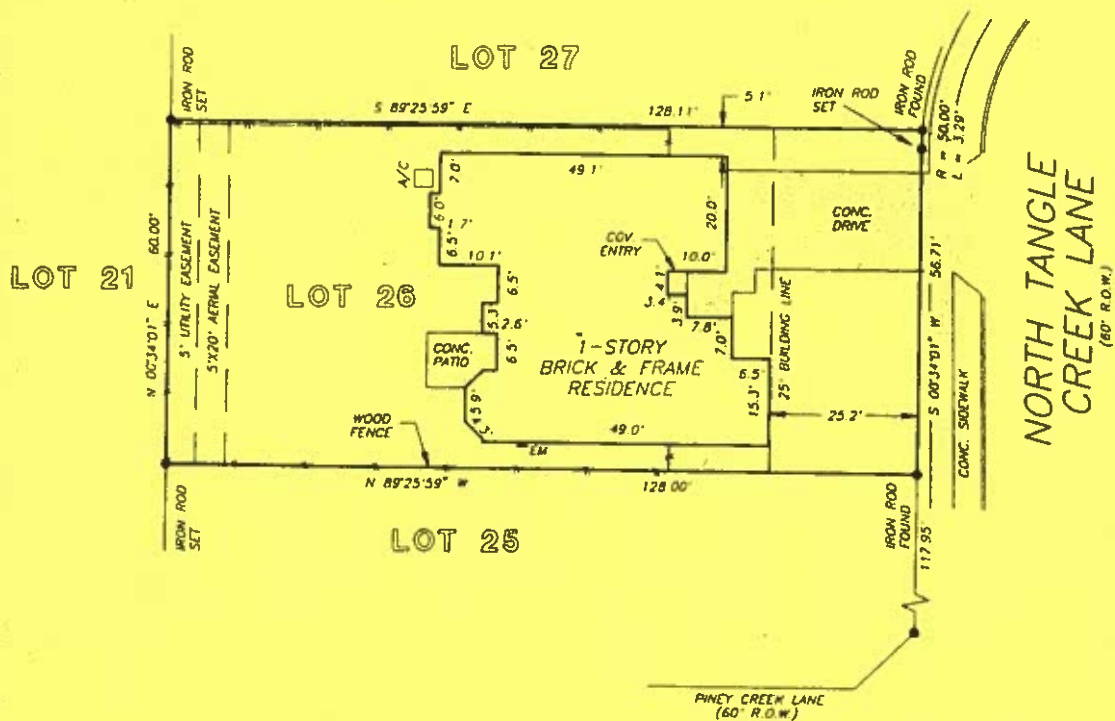

NOTE AGREEMENT BY AND BETWEEN DEVELOPER AND H. L. & P.
 FOR INSTALLATION OF OVERHEAD/UNDERGROUND ELECTRICAL
 DISTRIBUTION SYSTEM CF NO. H579460

THIS PROPERTY DOES NOT LIE WITHIN THE
 100 YEAR FLOOD PLAIN AS ESTABLISHED
 BY THE U.S. DEPT. OF HOUSING & URBAN
 DEVELOPMENT.
 COMMUNITY/PANEL NO. 48201C 0050 H
 MAP REVISION: 9/30/92
 ZONE X

I HEREBY CERTIFY THAT THIS SURVEY WAS
 MADE ON THE GROUND, THAT THIS PLAT
 CORRECTLY REPRESENTS THE FACTS FOUND
 AT THE TIME OF SURVEY AND THAT THIS
 PROFESSIONAL SERVICE CONFORMS TO THE
 CURRENT TEXAS SOCIETY OF PROFESSIONAL
 SURVEYORS STANDARDS AND SPECIFICATIONS
 FOR A CATEGORY 1A CONDITION II SURVEY.

[Signature]
 BARRY WHITE
 PROFESSIONAL LAND SURVEYOR
 NO. 4189
 DRAWING NO. 96-1750
 AUGUST 21, 1996

RECORD BEARING VOL 306, PG. 116

PRECISION SURVEYORS
 PROFESSIONAL LAND SURVEYS
 1-800-LANDSURVEY 713-496-1506
 1-800-526-3787 FAX 713-496-1867
 14700 MEMORIAL DRIVE SUITE 100 HOUSTON, TEXAS 77079



DRAWN BY: GA