

- PAD
- BRICK COLUMN
- POWER POLE
- ▲ UNDERGROUND ELECTRIC
- △ OVERHEAD ELECTRIC
- OHP ---
OVERHEAD ELECTRIC POWER
- OES ---
OVERHEAD ELECTRIC SERVICE
- CHAIN LINK
- WOOD FENCE 0.5' WIDE TYPICAL
- IRON FENCE
- X ---
BARBED WIRE
- EDGE OF ASPHALT
- EDGE OF GRAVEL
- CONCRETE
- COVERED AREA

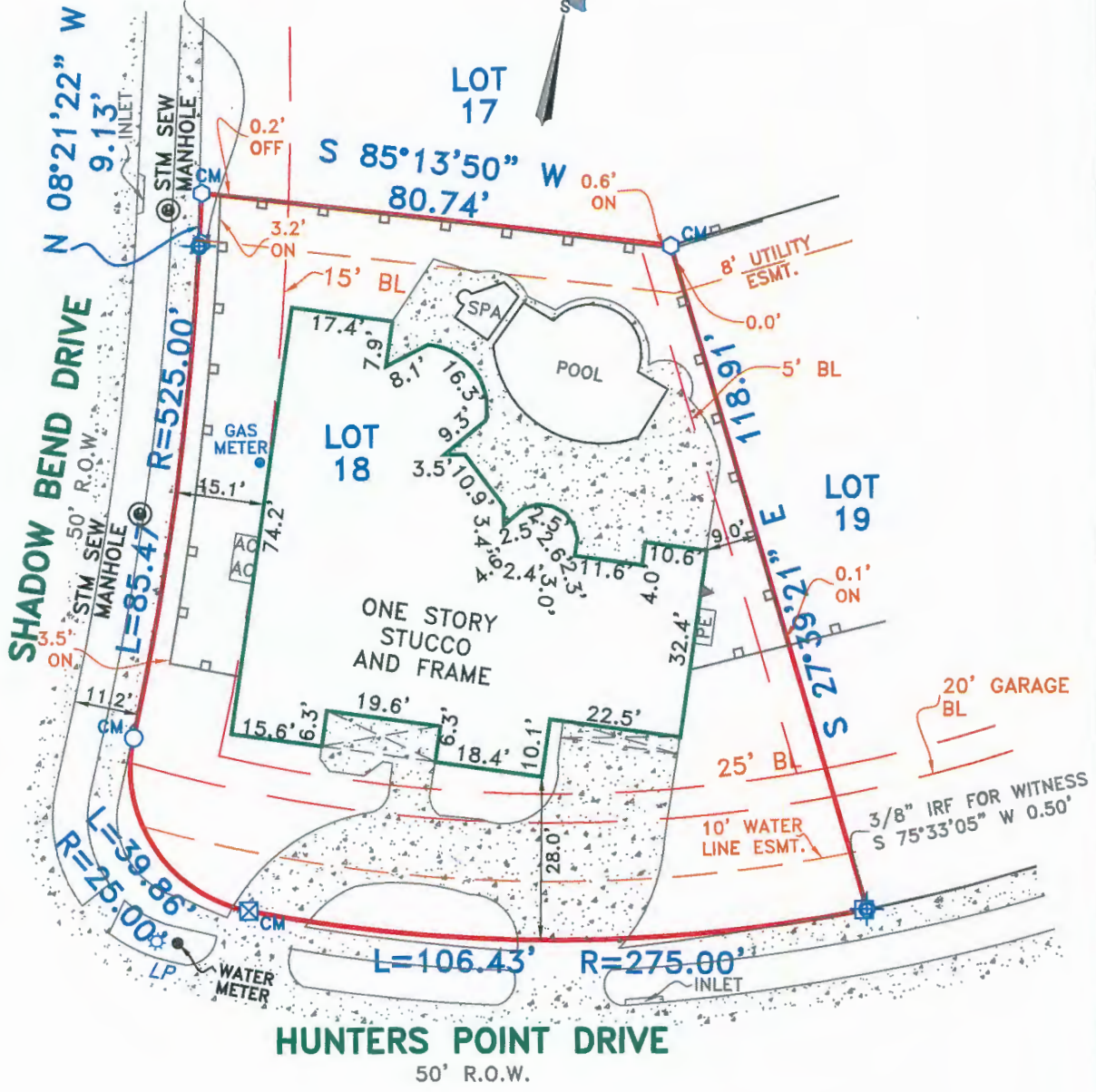

EXCEPTIONS:

NOTE: PROPERTY SUBJECT TO TERMS, CONDITIONS, AND EASEMENTS CONTAINED IN INSTRUMENT RECORDED IN SL NO. 1573/A, F.B.C.C.F. NO. 8940912 (2147/377 OR), 9736032, 1999048154, 2000053398, 2009018779, 2011130433, 2013002740, 2013127074, 2015142222

Accepted by: _____
Purchaser

Date: _____
Purchaser

NOTES:

NOTE: BEARINGS, EASEMENTS AND BUILDING LINES ARE BY RECORDED PLAT UNLESS OTHERWISE NOTED.

FLOOD NOTE: According to the F.I.R.M. No. 48157C0270 L, this property does lie in Zone X and does not lie within the 100 year flood zone.

This survey is made in conjunction with the information provided by Startex Title Company. Use of this survey by any other parties and/or for other purposes shall be at user's own risk and any loss resulting from other use shall not be the responsibility of the undersigned. This is to certify that I have on this date made a careful and accurate survey on the ground of the subject property. The plat hereon is a correct and accurate representation of the property lines and dimensions as indicated; location and type of buildings are as shown; and EXCEPT AS SHOWN, there are no visible and apparent encroachments or protrusions on the ground.

Drawn By: CMR

Scale: 1" = 30'

Date: 03/01/16

GF No.: 0115758059

Job No. 1603462

C.B.G. Surveying Inc.
12025 Shiloh Road, Ste 230
Dallas, TX 75228
P 214.349.9485
F 214.349.2216
5119
Firm No. 10168800
www.cbgsdfrw.com

THOMAS WILLIAM MAUK
PROFESSOR OF LAND SURVEYING
STATE OF TEXAS
R.P.L.S. NO. 5119

THOMAS MAUK
R.P.L.S. NO. 5119