

Boundary Survey
 BRNS35738RE
 BRNS35738RE

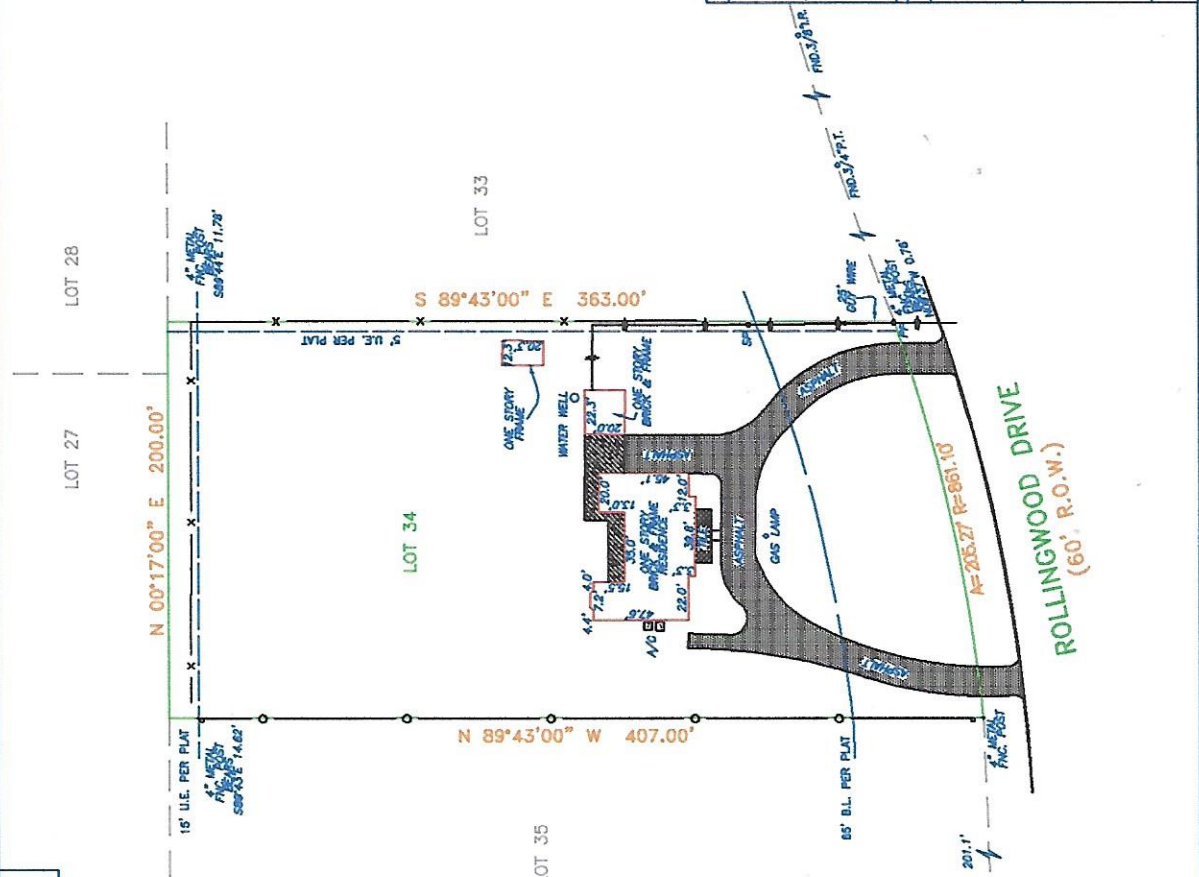

SCHEDULE B ITEMS:
 10C. PUBLIC UTILITIES EASEMENT 15 FEET WIDE ALONG THE REAR, AS SHOWN HEREON.
 10D. PUBLIC UTILITIES EASEMENT 5 FEET WIDE ALONG THE NORTH PROPERTY LINE, AS SHOWN HEREON.
 10E. A 66 FOOT BUILDING SETBACK LINE ALONG THE FRONT PROPERTY LINE, AS SHOWN HEREON.
 10F. A 66 FOOT BUILDING SETBACK LINE ALONG THE FRONT PROPERTY LINE, AS SHOWN HEREON.
 10G. A 66 FOOT BUILDING SETBACK LINE ALONG THE FRONT PROPERTY LINE, AS SHOWN HEREON.
 10H. A 66 FOOT BUILDING SETBACK LINE ALONG THE FRONT PROPERTY LINE, AS SHOWN HEREON.

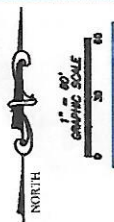

RLS #: 05-01-1888
CLIENT #: 53679
FIELD DATE: 2-2-03
DRAWN BY: NP
APPROVED: R
SCALE: 1" = 60'

ADDRESS
 52 ROLLINGWOOD DRIVE
 HOUSTON, TEXAS 77000

LEGAL DESCRIPTION: (AS FURNISHED)
 LOT THIRTYFOUR (34) OF ROLLINGWOOD A SUBDIVISION IN HARRIS COUNTY, TEXAS, ACCORDING TO MAP OR PLAT THEREOF RECORDED IN VOLUME 16, PAGE 6A, OF THE MAP RECORDS OF HARRIS COUNTY, TEXAS.

COORDINATED BY:
RESIDENTIAL
LAND SERVICES, INC.
 11881 Richmond Ave, Bldg J
 Suite 101 Houston, Texas
 77002
 TEL (281) 666-0918
 FAX (281) 666-0391

SURVEYORS CERTIFICATE

I, Fred W. Lavin, Texas Registered Professional Land Surveyor No. 3311, do hereby certify that I have personally examined the above described plat and the original records thereon and find that the same conform to the laws and regulations of the State of Texas and that the same are correct and true and that the same are in accordance with the laws and regulations of the State of Texas and that the same are in accordance with the laws and regulations of the State of Texas and that the same are in accordance with the laws and regulations of the State of Texas.

SURVEYOR'S NAME: FRED W. LAVIN
DATED: 2-4-03

NOT VALID WITHOUT AN AUTHENTICATED ELECTRONIC SIGNATURE AND AUTHENTICATED ELECTRONIC SEAL

LIST OF POSSIBLE ENCROACHMENTS:
 BASIS OF BEARINGS: RECORDED PLAT

SURVEYOR INFORMATION:
SOUTH TEXAS SURVEYING ASSOCIATES, INC.
 11881 Richmond Ave, Bldg J
 Suite 101 Houston, Texas
 77002
 TEL (281) 666-0918
 FAX (281) 666-0391

CERTIFIED TO: (AS FURNISHED)
 First American Title Insurance Company
 CHARLOTTE, N.C.
 FIRST HOUSTON HOME-GAME

NOTES:
 1. UNLESS OTHERWISE SPECIFIED, ALL DIMENSIONS ARE IN FEET AND INCHES.
 2. DIMENSIONS ARE TO FACE UNLESS OTHERWISE SPECIFIED.
 3. DIMENSIONS ARE TO CENTERLINE UNLESS OTHERWISE SPECIFIED.
 4. DIMENSIONS ARE TO SURFACE UNLESS OTHERWISE SPECIFIED.
 5. DIMENSIONS ARE TO CENTERLINE UNLESS OTHERWISE SPECIFIED.
 6. DIMENSIONS ARE TO SURFACE UNLESS OTHERWISE SPECIFIED.
 7. DIMENSIONS ARE TO CENTERLINE UNLESS OTHERWISE SPECIFIED.
 8. DIMENSIONS ARE TO SURFACE UNLESS OTHERWISE SPECIFIED.
 9. DIMENSIONS ARE TO CENTERLINE UNLESS OTHERWISE SPECIFIED.
 10. DIMENSIONS ARE TO SURFACE UNLESS OTHERWISE SPECIFIED.

THE SURVEY IS FOR INFORMATIONAL PURPOSES ONLY. IT IS NOT TO BE USED FOR ANY OTHER PURPOSE. THE LOCAL PLAIN AGENT SHOULD BE CONTACTED FOR VERIFICATION.

FOR ALL INQUIRIES CONTACT RESIDENTIAL LAND SERVICES, INC. AT (281) 771-1138. Form 3302