

FOR MORE INFORMATION CONTACT:
ASHLEY GIBSON

99.88 ACRES – 880 TAFELSKI RD, NEW WAVERLY, TX

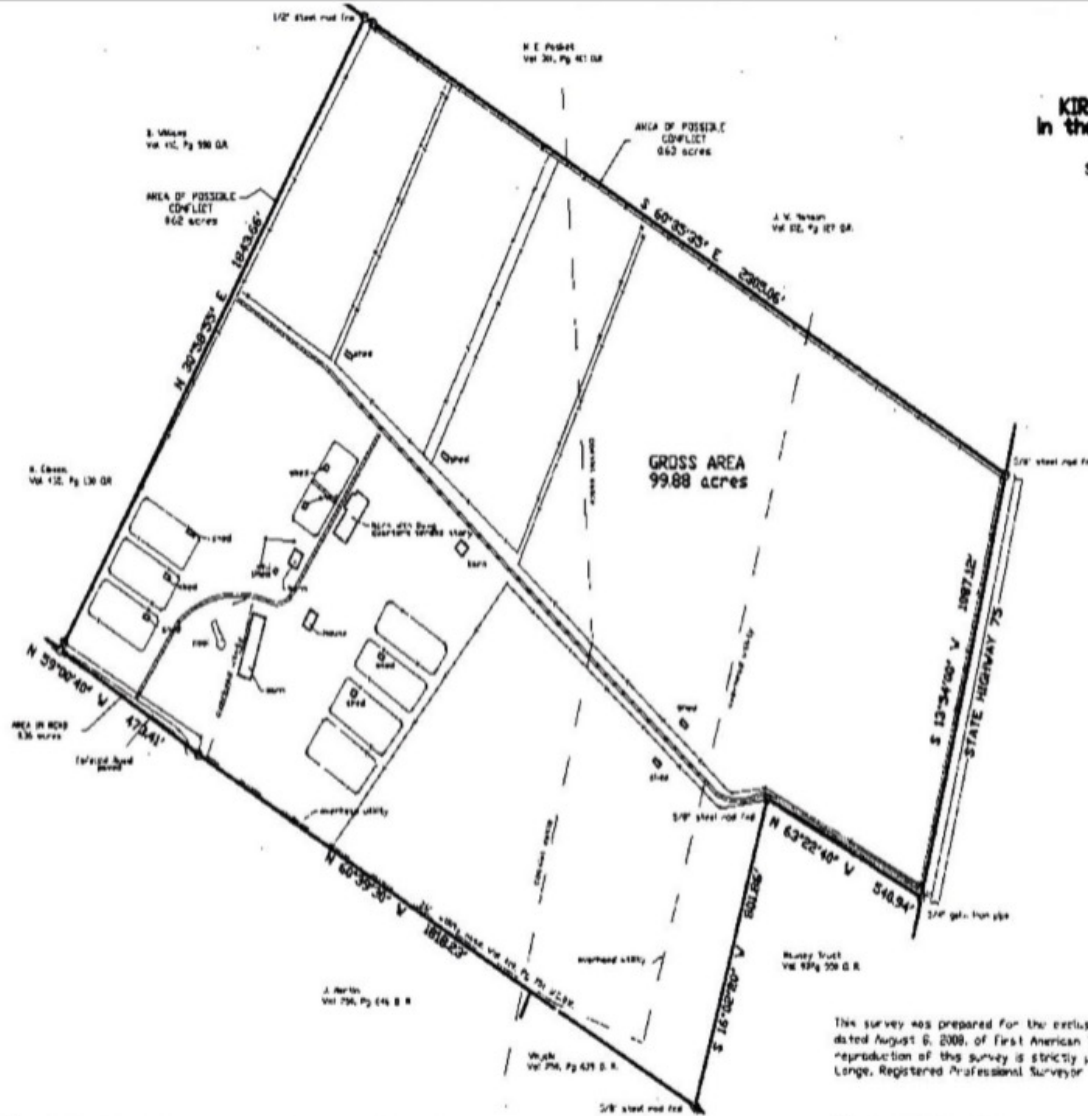

SURVEY PLAT OF
KIRKLAND 99.88 ACRE TRACT
in the L. M. COLLARD League, A-10
Walker County, Texas
SEPTEMBER 2003 Scale 1" = 300'
R.L. LANGE SURVEYORS
1024 University Ave, Suite 201
Houston, Texas 77049
Phone (936) 255-1252

[Handwritten signature]
Ronald L. Lange

This survey was prepared for the exclusive use for the transaction covered under CI NO 20031987 dated August 6, 2003, of First American Title Company. Use or the reproduction of this survey is strictly prohibited without the written authorization of Ronald L. Lange, Registered Professional Surveyor. COPYRIGHT R.L. LANGE SURVEYORS 2003

- NOTES
- 1) RECORD TITLE: THE Darlene Ann Kirkland Revocable Family Trust
Dorlene A. Kirkland
 - 2) BUYER: Gene A. Chapman and wife, Nancy K. Viltanore
 - 3) STREET ADDRESS: 880 Tafelski Road
 - 4) RECORDED: Vol 252, Pg 568 O.R.
Vol 232, Pg 341 O.R.
Vol 276, Pg 265 O.R.

I, hereby certify that this survey was made on the ground under my supervision and that this plat correctly represents the facts as found at the time of survey.

DATE: 29 September 2003

SIGNED: *[Handwritten signature]*
Ronald L. Lange
Registered Professional Surveyor

EMBOSSED SEAL
SIGNED IN BLUE INK

