

JORDAN RANCH SEC. 2
PLAT No. 20160004

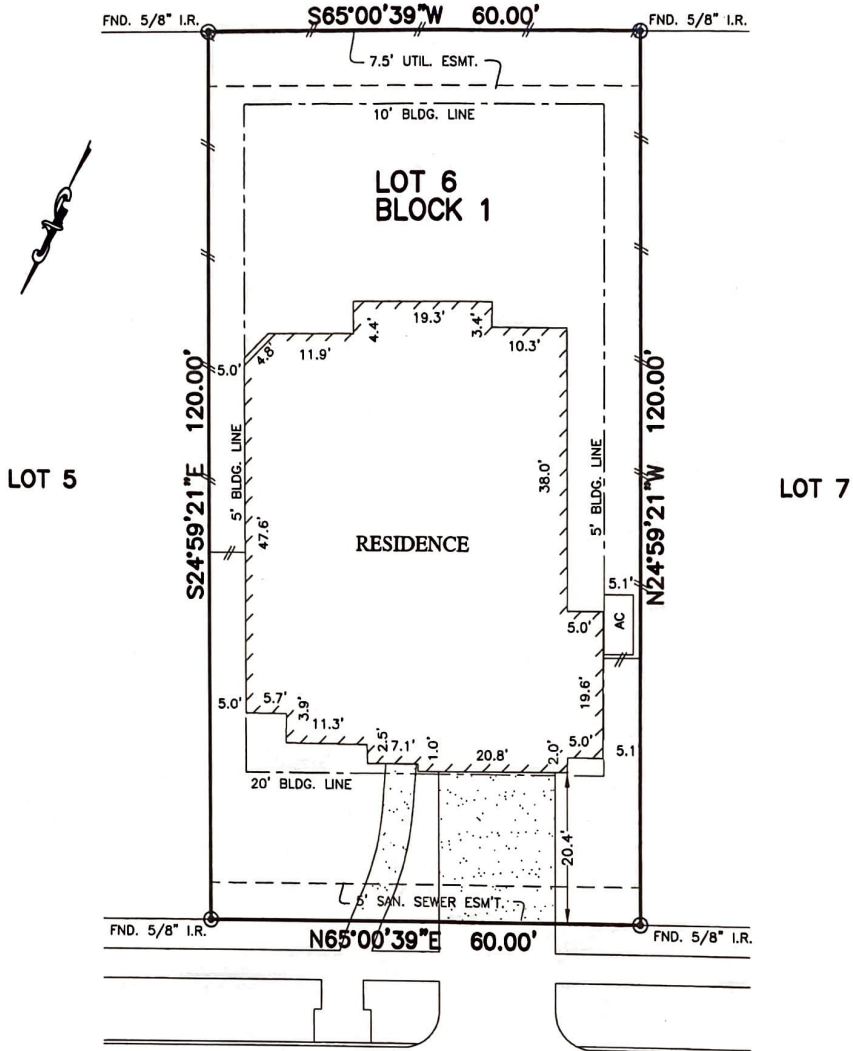

20125
ANNA BLUE CREST COURT
(60' R.O.W.)

Krystal Nicole Shipman
x
x

NOTES:

1. BASIS OF BEARING: NORTHERN SUBDIVISION LINE BEING "N87°37'06"E".
2. SUBJECT TO APPLICABLE RESTRICTIVE COVENANTS LISTED IN ITEM NO. 1, SCHEDULE "B" OF TITLE COMMITMENT ISSUED BY STEWART GUARANTY TITLE INSURANCE CO. UNDER G.F. NO. 16473030886
3. ALL ELEVATIONS SHOWN HEREON ARE BASED ON ACTUAL DATUM.

PLAT OF SURVEY
SCALE: 1" = 20'

FLOOD MAP:
THIS PROPERTY LIES IN ZONE "X"
AS DEPICTED ON COMMUNITY PANEL
No. 48157 C 0020 L, DATED: 04-02-14
*THIS INFORMATION IS BASED ON GRAPHIC PLOTTING.
WE DO NOT ASSUME RESPONSIBILITY FOR EXACT
DETERMINATION*

© 2016, ALLPOINTS SERVICES, CORP., All Rights Reserved. This original work is protected under copyright laws, Title 17 U.S. Code Sections 101 & 102. All violators will be prosecuted to the extent of the law. This survey is being provided solely for the use of the recipients and no license has been created, express or implied, to copy the survey except as is necessary in conjunction with the original transaction.

FOR: KRystal NICOLE SHIPMAN
ADDRESS: 20125 ANNA BLUE CREST COURT
ALLPOINTS JOB #: WS115592MG
G.F. NO. 16473030886



ALLPOINTS SERVICES CORP
PHONE: 713-468-7707
T.B.P.L.S. # 10122600

LOT 6, BLOCK 1,
JORDAN RANCH, SECTION 2A,
INST. No. 1600738, OFFICIAL RECORDS,
WALLER COUNTY, TEXAS

I HEREBY CERTIFY THAT THIS PLAT REPRESENTS THE RESULTS OF A SURVEY MADE ON THE GROUND, ON THE 3RD DAY OF NOVEMBER, 2016.

Steven P. Brister

