

H & T.C. RR. CO. SURVEY  
SECTION 106

(CALL 30'S ACRES TRACT)

H & T.C. RR. CO. SURVEY  
SECTION 105

H & T.C. RR. CO. SURVEY  
SECTION 107

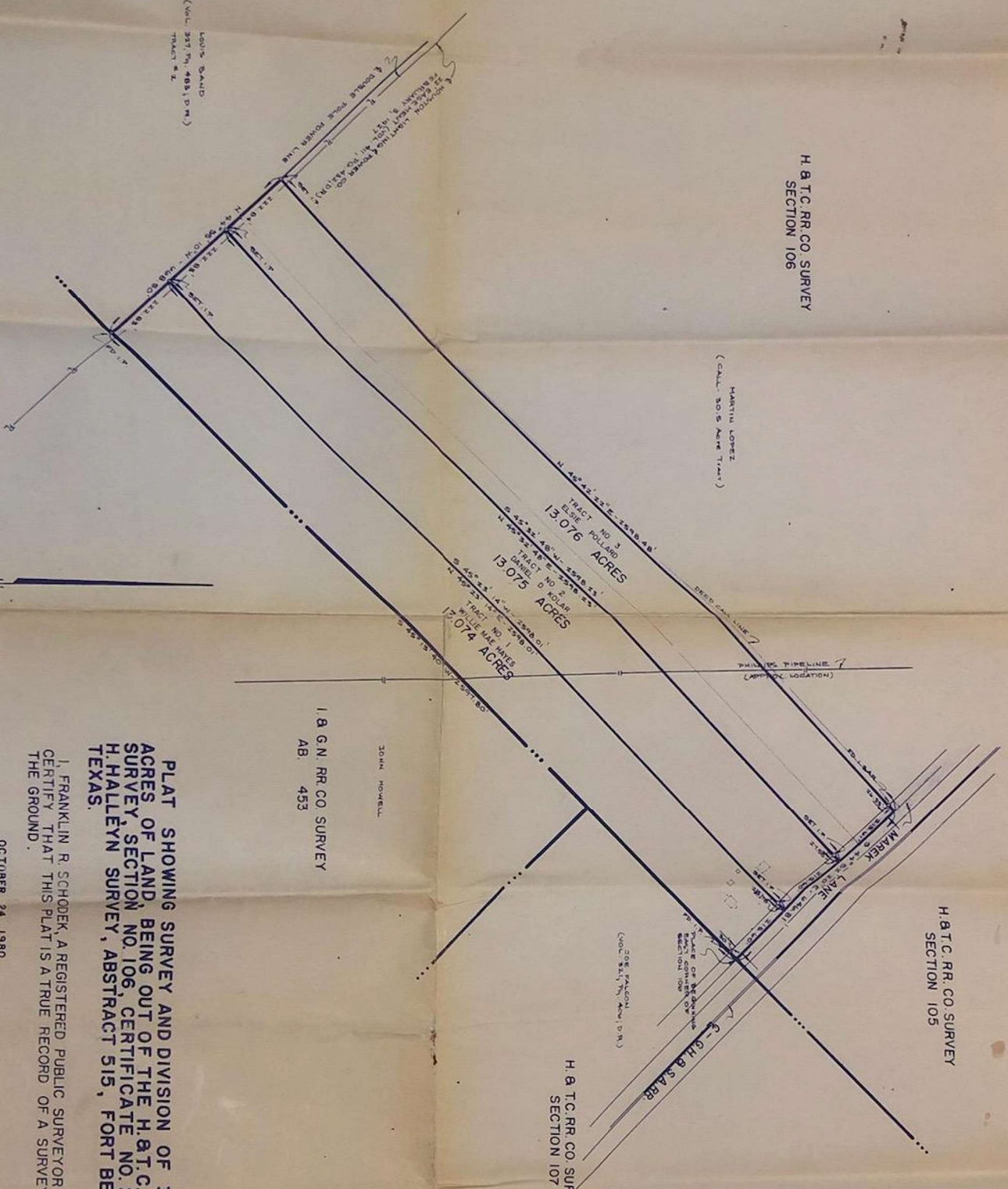

LOUIS BAIRD  
(VOL. 397 P. 485, P.M.)  
TRACT # 2

I & G.N. RR. CO. SURVEY  
AB 453

JOHN HOWELL

**PLAT SHOWING SURVEY AND DIVISION OF 39.225 ACRES OF LAND BEING OUT OF THE H. & T.C. RR. COMPANY SURVEY, SECTION NO. 106, CERTIFICATE NO. 293, H. HALLEYN SURVEY, ABSTRACT 515, FORT BEND COUNTY TEXAS.**

I, FRANKLIN R. SCHODEK, A REGISTERED PUBLIC SURVEYOR, DO HEREBY CERTIFY THAT THIS PLAT IS A TRUE RECORD OF A SURVEY AS MADE ON THE GROUND.

OCTOBER 24, 1980



*Castroville Road*  
SIGNED *Franklin R. Schodek*  
OFFICE OF

LEON STEINKAMP, JR., INC.  
CONSULTING ENGINEER  
P. O. BOX 223, 1117 TROBILI  
WAY, FORT BEND COUNTY, TEXAS 77417

*I trust - if  
can't get OK  
what you need  
to do to get  
one.*