

ADDRESS: 1117 SUNDOWN PRAIRIE DRIVE

AREA: 7,800 S.F. ~ 0.18 ACRES

PLAT NO. 222960

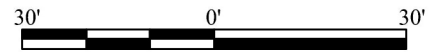

GRAPHIC SCALE: 1" = 30'

DRAINAGE TYPE: "A"

<b>TOTAL FENCE</b>	161 LF
FRONT	25 LF
LEFT	41 LF
RIGHT	35 LF
REAR	60 LF

<b>AREAS</b>	
LOT AREA	7,800 SF
SLAB	2,237 SF
LOT COVERAGE	29 %
INTURN	267 SF
DRIVEWAY	501 SF
PUBLIC WALK	220 SF
PRIVATE WALK	25 SF
REAR YARD AREA	242.3 SY
FRONT YARD AREA	396.9 SY

**OPTIONS:**  
 FRONT BRICK ONLY,  
 COVERED PATIO,  
 FRAMING, FOUNDATION & ROOF  
 RAFTER DETAILS

This property lies within flood zone "X" according to FEMA FIRM#: 48015C0400F, effective on 10/18/2019.

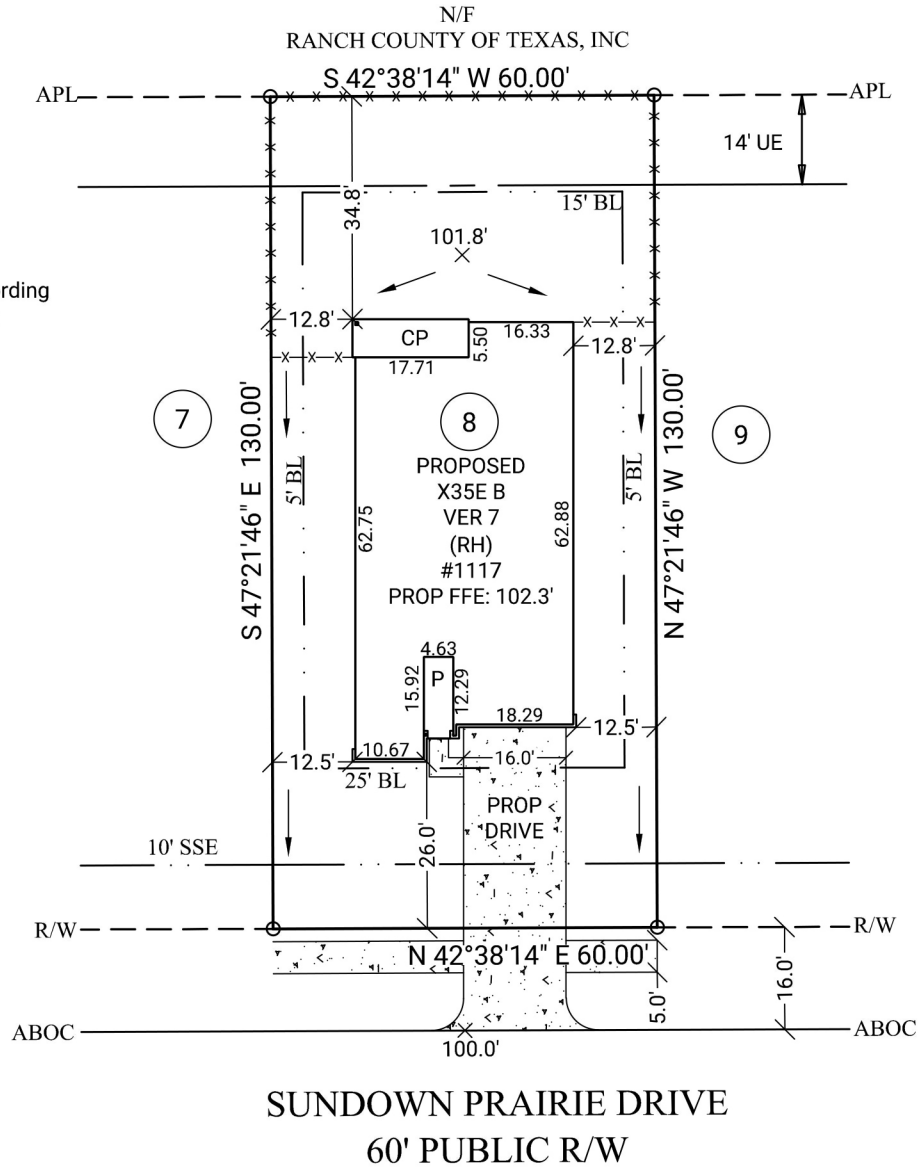

**SUNDOWN PRAIRIE DRIVE**  
**60' PUBLIC R/W**

NOTE: BASE ELEVATION IS ASSUMED.  
 (FOR REFERENCE ONLY)

NOTE: PLOT PLAN PREPARED WITHOUT BENEFIT OF TITLE.

**LEGEND**

- BL Building Line
- APL Approximate Property Line
- ABOC Approximate Back of Curb
- R/W Right of Way
- N/F Now or Formerly
- UE Utility Easement
- DE Drainage Easement
- SSE Sanitary Sewer Easement
- WLE Water Line Easement
- STMSE Storm Sewer Easement
- PROP Proposed
- MFE Minimum Finished Floor Elevation
- FFE Finished Floor Elevation
- GFE Garage Floor Elevation
- P Porch
- CP Covered Patio
- PAT Patio
- S Stoop
- CONC Concrete
- X- Fence
- TOF Top of Forms
- RBF Rebar Found
- RBS Rebar Set

**GENERAL NOTES:** No field work has been performed. This property is subject to additional easements or restrictions of record. Carter & Clark Surveyors is unable to warrant the accuracy of boundary information, structures, easements, and buffers that are illustrated on the subdivision plat. Utility easement has not been field verified by surveyor. contact utility contractor for location prior to construction (if applicable). This plat is for exclusive use by client. Use by third parties is at their own risk. Dimensions from house to property lines should not be used to establish fences. City sidewalks, driveway approaches, and other improvements inside the city's right of way are provided for demonstration purposes only. consult the development plans for actual construction. This plat has been calculated for closure and is found to be accurate within one foot in 10,000+ feet.