

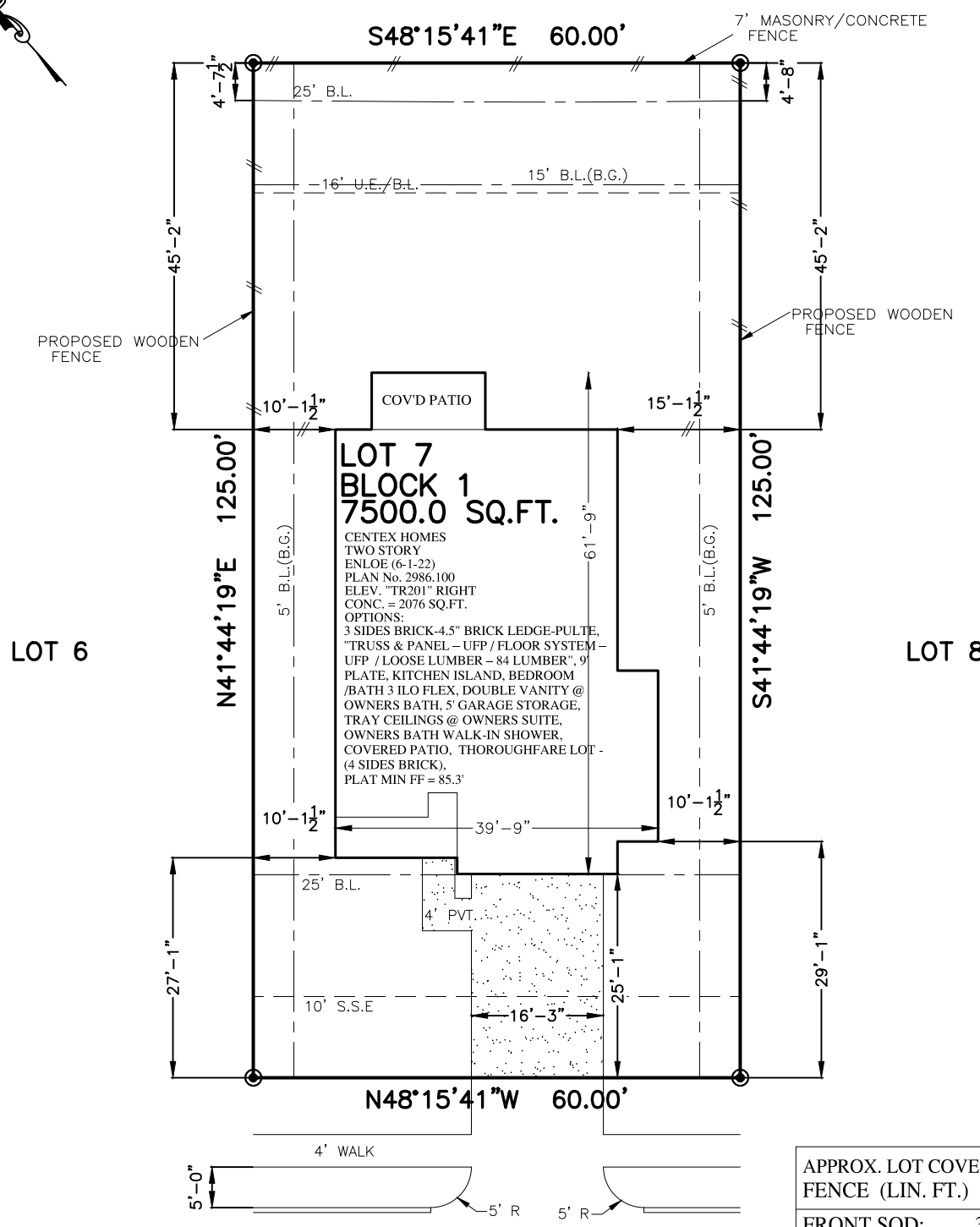

FLATWORK	B.L. BUILDING LINE	T.O.F. TOP OF FORM	U.V.E. UNOBSTRUCTED VISIBILITY EASEMENT	MANHOLE
PROPERTY LINE	B.L.(FL) FRONT LOAD BUILDING LINE	U.E. UTILITY EASEMENT	M.A.C.C.E. MAINTENANCE & ACCESS EASEMENT	GRATE DRAIN
BUILDING LINE	B.L.(SI) SWING IN BUILDING LINE	W.L.E. WATER LINE EASEMENT	ACC.E. ACCESS EASEMENT	PAD MOUNTED TRANSFORMER
EASEMENT	B.L.(GC) 3 CAR GARAGE BUILDING LINE	STM.S.E. STORM SEWER EASEMENT	A.E. AERIAL EASEMENT	TELEPHONE PEDESTAL
WOODEN FENCE	G.B.L. GARAGE BUILDING LINE	S.S.E. SANITARY SEWER EASEMENT	D.E. DRAINAGE EASEMENT	GAS METER
WROUGHT IRON FENCE	(B.G.) BUILDER GUIDELINES	R.O.W. RIGHT-OF-WAY	E.E. ELECTRIC EASEMENT	CABLE PEDESTAL
CHAIN LINK FENCE	F.F. FINISHED FLOOR	P.A.E. PERMANENT ACCESS EASEMENT	WATER VALVE	WATER METER
OVERHEAD ELECTRIC	EXT. EXTENDED	P.U.E. PUBLIC UTILITY EASEMENT	FIRE HYDRANT	MANHOLE & INLET
	PROP. PROPOSED	PVT. PRIVATE	MONUMENT	INLET
	C.M. CONTROL MONUMENT	FND. FOUND	LP. IRON PIPE	VAULT

RESTRICTED RESERVE "B"



6815
IVORY SEDGE TRAIL
(60' R.O.W.)

PLOT PLAN
SCALE: 1" = 20'

APPROX. LOT COVERAGE:	33.71%
FENCE (LIN. FT.)	175.5
FRONT SOD:	319 SQ. YD.
BACK SOD:	290 SQ. YD.
TOTAL SOD:	609 SQ. YD.
CONC. PATIO	00 SQ. FT.
PRIVATE WALK	44 SQ. FT.
PUBLIC WALK	175 SQ. FT.
DRIVEWAY	408 SQ. FT.
IN-TURN	286 SQ. FT.
TOTAL PAVING:	913 SQ. FT.

NOTES:
 1. ALL BEARINGS SHOWN HEREON ARE BASED ON THE RECORDED PLAT.
 2. SURVEYOR HAS NOT ABSTRACTED THE SUBJECT PROPERTY. ABSTRACTING BY TITLE COMPANY ONLY. ALL EASEMENTS, RESTRICTIONS AND OTHER MATTERS OF RECORD KNOWN TO SURVEYOR ARE SHOWN AND ARE BASED ON THE RECORDED PLAT AND/OR TITLE REPORT. ALLPOINTS LAND SURVEY, INC. IS NOT LIABLE FOR ANY DAMAGES DUE TO INFORMATION NOT PROVIDED TO SURVEYOR OR BUILDER PLACING ANY IMPROVEMENTS WITHIN A BUILDING LINE OR EASEMENT.
 3. FLATWORK AND FENCING ARE FOR ILLUSTRATION PURPOSES ONLY. REFER TO MUNICIPALITY, HOA, POA, BUILDER GUIDELINES, DEED RESTRICTIONS, DEVELOPMENT PLANS (WSD'S) OR LOCAL CODE FOR REQUIREMENTS. SPECIFIC INSTALLATION REQUIREMENTS TO BE VERIFIED BY BUILDER.
 4. MINIMUM FINISHED FLOOR REQUIREMENTS ESTABLISHED BY FEMA, LOCAL GOVERNMENT AUTHORITIES AND/OR DEVELOPMENT PLANS (INCLUDING APPLICABLE BENCHMARKS/DATUMS AND ADJUSTMENTS) ARE SUBJECT TO CHANGE DURING CONSTRUCTION PROCESS AND SHOULD BE VERIFIED BY BUILDER BEFORE PROCEEDING WITH EACH PHASE OF CONSTRUCTION. PROPOSED FINISHED FLOOR HEIGHTS ABOVE TOP OF CURB ARE CALCULATIONS FOR DRAINAGE PURPOSES TO BE ADJUSTED BASED UPON ACTUAL LOT CONDITIONS AND DO NOT ESTABLISH A MINIMUM FINISHED FLOOR.

FOR: PULTE HOMES

ADDRESS: 6815 IVORY SEDGE TRAIL

ALLPOINTS JOB#: PH345717 BY: AL
G.F.: CN
JOB:

FLOOD ZONE: X

COMMUNITY PANEL:
48157C0400M

EFFECTIVE DATE: 01/29/2021

LOMR: DATE:

"THIS INFORMATION IS BASED ON GRAPHIC PLOTTING. WE DO NOT ASSUME RESPONSIBILITY FOR EXACT DETERMINATION"

LOT 7, BLOCK 1,
ARABELLA ON THE PRAIRIE, SECTION 1,
PLAT NO. 20220279, PLAT RECORDS,
FORT BEND COUNTY, TEXAS

ISSUE DATE: 7/31/2023
ISSUE DATE: 7/13/2023

