

KSM 04/28/22 4:03 PM EDT dotloop verified  
JRM 04/28/22 4:32 PM EDT dotloop verified

OPEN SPACE / UTILITIES

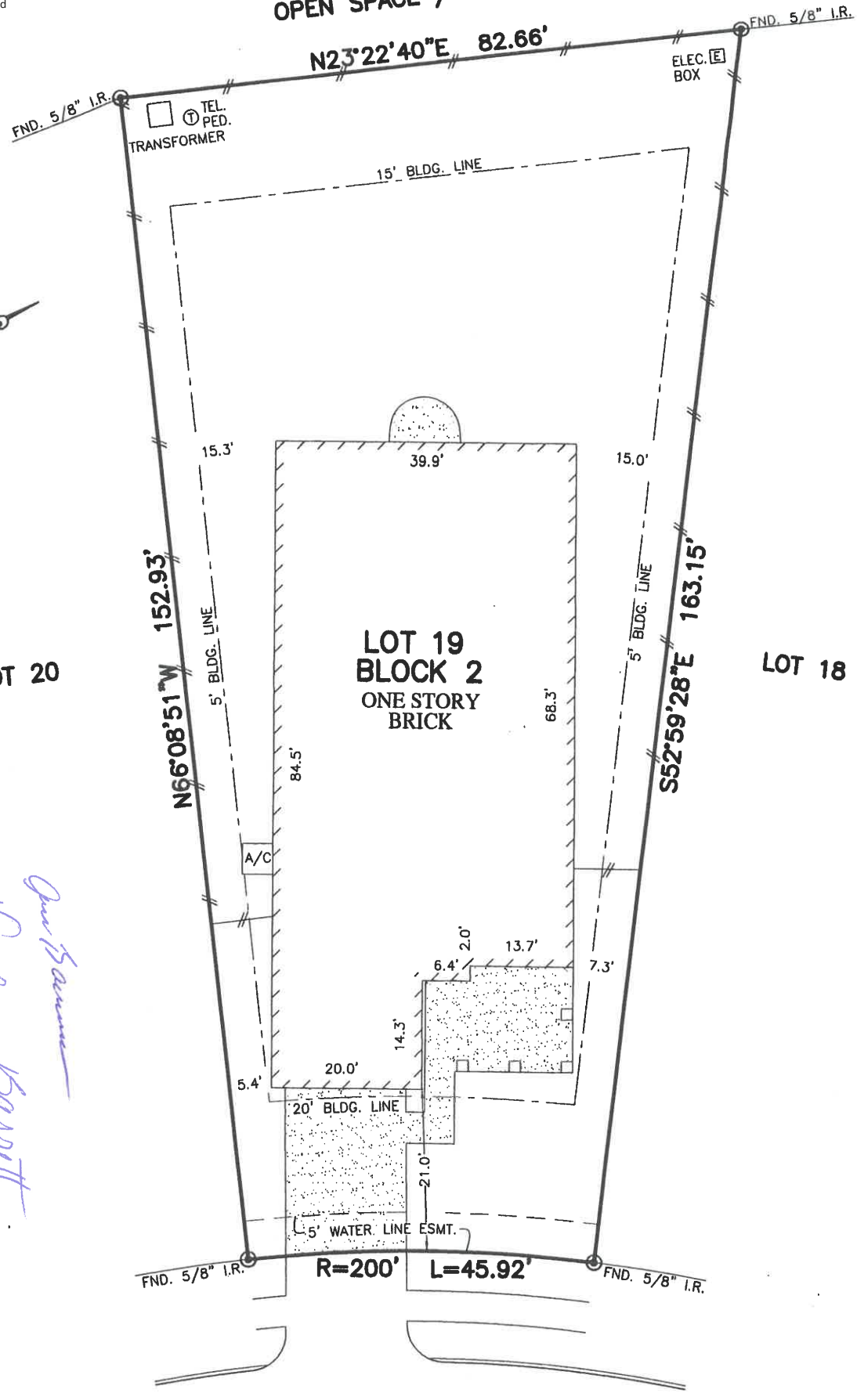

*Handwritten signature: Valerie Barrett*

**NORTH CLARET CUP LANE  
(50' R.O.W.)**

**PLAT OF SURVEY  
SCALE: 1" = 20'**

- NOTES:
- 1. ALL BEARINGS SHOWN HEREON ARE BASED ON THE RECORDED PLAT.
  - 2. SUBJECT TO APPLICABLE RESTRICTIVE COVENANTS LISTED UNDER ITEM No. 1, SCHEDULE "B" OF TITLE COMMITMENT ISSUED BY STEWART TITLE GUARANTY Co. UNDER G.F. No. 1533935724.

**FLOOD MAP:**  
THIS PROPERTY LIES IN ZONE "X" AS DEPICTED ON COMMUNITY PANEL NO. 48339 C 0370 G, EFFECTIVE: 8-18-14  
"THIS INFORMATION IS BASED ON GRAPHIC PLOTTING. WE DO NOT ASSUME RESPONSIBILITY FOR EXACT DETERMINATION"

© 2015, ALLPOINTS SERVICES, CORP., All Rights Reserved. This original work is protected under copyrights laws, Title 17 U.S. Code Sections 101 & 102. All violators will be prosecuted to the extent of the law. This survey is being provided solely for the use of the recipients and no license has been created, express or implied, to copy the survey except as is necessary in conjunction with the original transaction.

FOR: THE BARRETT TRUST &  
THE BARRETT TRUST  
ADDRESS: 130 NORTH CLARET  
CUP LANE  
ALLPOINTS JOB #: TM87814 KM  
G.F.: 1533935724

**LOT 19, BLOCK 2,  
BONTERRA AT WOODFOREST, SECTION 1,  
CAB. "Z", SHTS. 2730-2734, MAP RECORDS,  
MONTGOMERY COUNTY, TEXAS**

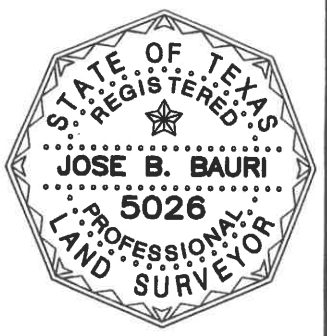

I HEREBY CERTIFY THAT THIS PLAT REPRESENTS THE RESULTS OF A SURVEY MADE ON THE GROUND, ON THE 17TH DAY OF JUNE, 2015.

*Handwritten signature: Jose B. Bauri*

