

MONTERREY ROAD

The property shown on this survey plat lies in Zone X, as shown on FEMA FIRM Map Panel 48339C-0265 dated 12/9/96. These maps are subject to changes, and may not reflect the actual on site flood conditions.

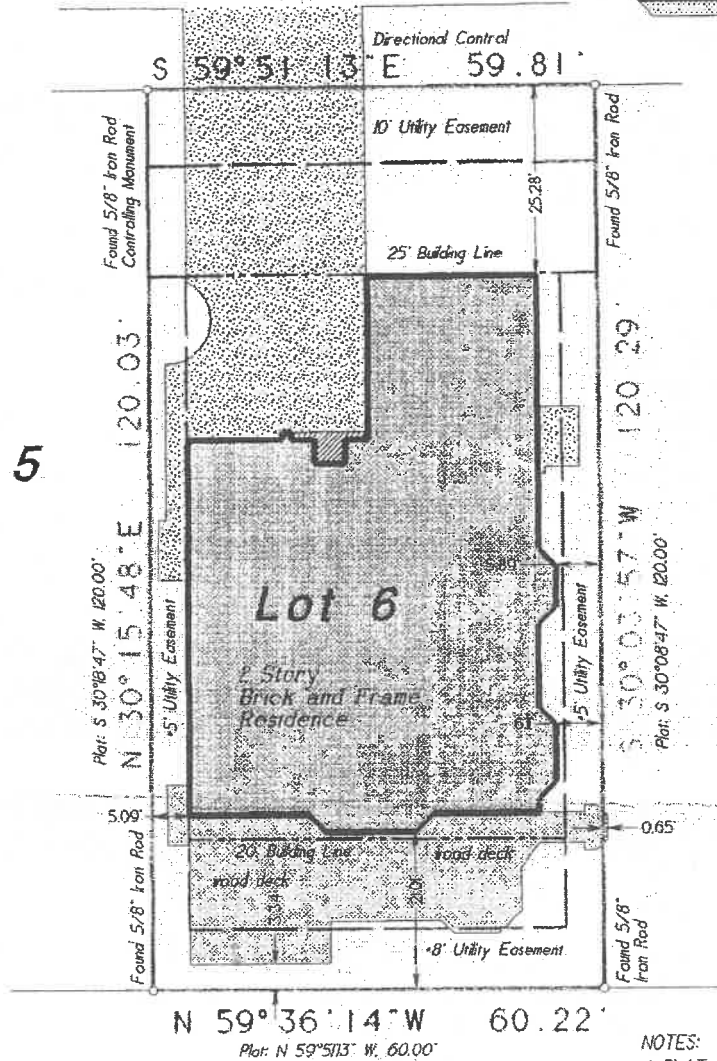

*W. McNeil
L. Kuehler*

Mildred Carolyn Terrell

- NOTES:
1. PLAT SCALE: 1" = 20'
 2. BASIS OF BEARINGS: RECORDED PLAT
 3. ROADS DEDICATED BY RECORDED PLAT UNLESS OTHERWISE NOTED
 4. EASEMENTS FOR UTILITIES OF 8722562 RPRMCT

Lot Six (6) Block One (1), of BENTWATER, SECTION FIVE (5), a subdivision situated in the Own Shannon Survey, 1-36 and the Richard Willis Survey, 3-626 Montgomery County, Texas, according to the map or plat thereof recorded in Cabinet E, Sheet 181-1 of the Map Records of Montgomery County, Texas.

Purchaser: H.W. International, Inc.
179 Monterrey Road
Address: Montgomery, Texas 77356

Date: May 20, 1999
Job No: 561308

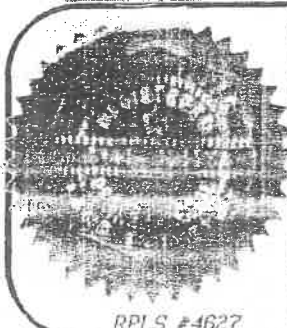

To: Stewart Title Company
I, Michael Glezman, a Registered Professional Land Surveyor, State of Texas, hereby certify that the property has been surveyed on the ground under my supervision, is true and correct, the corner monuments have been found or set, that there are no encroachments or conflicts except as noted; this survey and professional service conforms to the Texas Society of Professional Surveyors Standards and Specifications for a Category 1A, Condition III survey.
This drawing is the property of Glezman Surveying, Inc. and shall not be used for any purpose without the written consent of an authorized agent of Glezman Surveying, Inc. Glezman Surveying, Inc. accepts no responsibility for the use of this drawing for any purpose after six months from the date indicated on this drawing. All rights reserved. Copyright 1999 Glezman Surveying, Inc. ©

Surveying Southeast Texas since 1967
GLEZMAN SURVEYING, INC.
811 Hillcrest Drive
Conroe, Texas 77301
Office: (409) 768-5500 Metro: (409) 441-5501

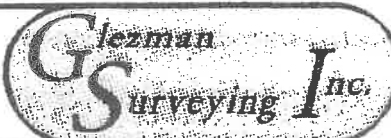

RPLS #4627