

E SPRING PINES DR

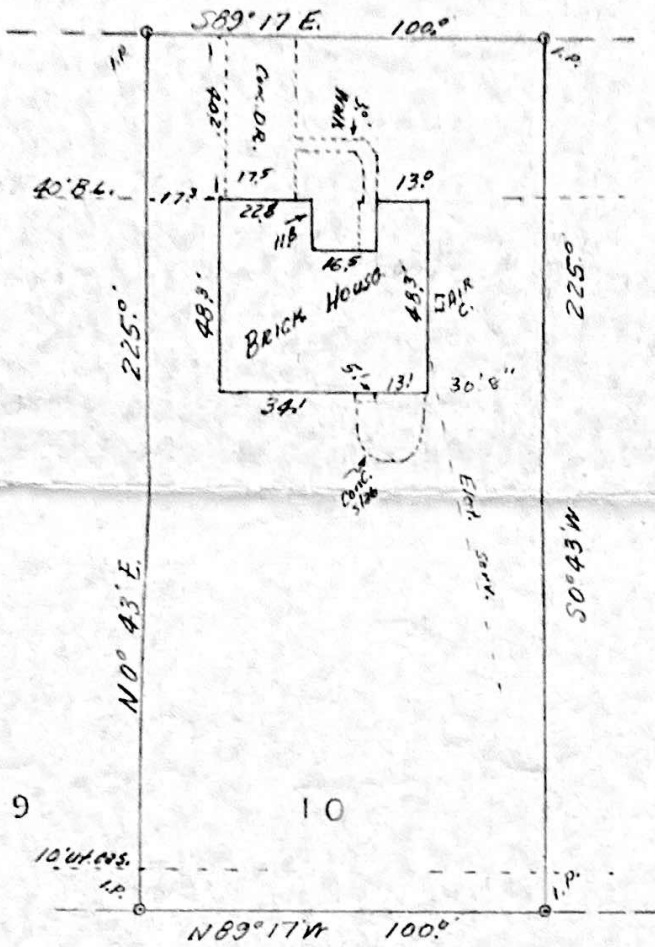

$$\begin{array}{r} 22.8 \\ 16.5 \\ \hline 52.1 \\ 17.3 \\ \hline 30.8 \\ 100.0 \end{array}$$

$$\begin{array}{r} 225 \\ 98 \\ \hline 127 \end{array}$$

PLAT SHOWING SURVEY
for

BEING LOT NO. 10, BLK. NO. 1600,
SPRING OAKS SUBDIVISION SECTION 1
MONTGOMERY COUNTY SCHOOL LAND SURVEY, A- 350
 AS SHOWN IN VOLUME 7, PAGE 293,
 MAP RECORDS OF MONTGOMERY COUNTY, TEXAS.

Scale: 1" = 40'



This is to certify that this plat correctly presents a survey made by me on the ground. There were no encroachments and all improvements lie wholly within lot boundary lines.

J. E. Price
Registered Public Surveyor

Subscribed and Sworn to before me on this 11th day of April, 1968

Barbara Murphy
Notary Public in and for
Montgomery County, Texas