

OF NO. 0508054701 STARTEX TITLE  
 ADDRESS: 10538 TIMBERLOCH DRIVE  
 HOUSTON, TEXAS 77070  
 BORROWER: RANDALL S. BRIDGES AND  
 ELLM I. THEPEL

## LOT 10, BLOCK 25 TALLOW WOOD, SECTION 4

ACCORDING TO THE MAP OR PLAT THEREOF RECORDED  
 UNDER FILM CODE NO. 354137 OF THE MAP RECORDS  
 OF HARRIS COUNTY, TEXAS

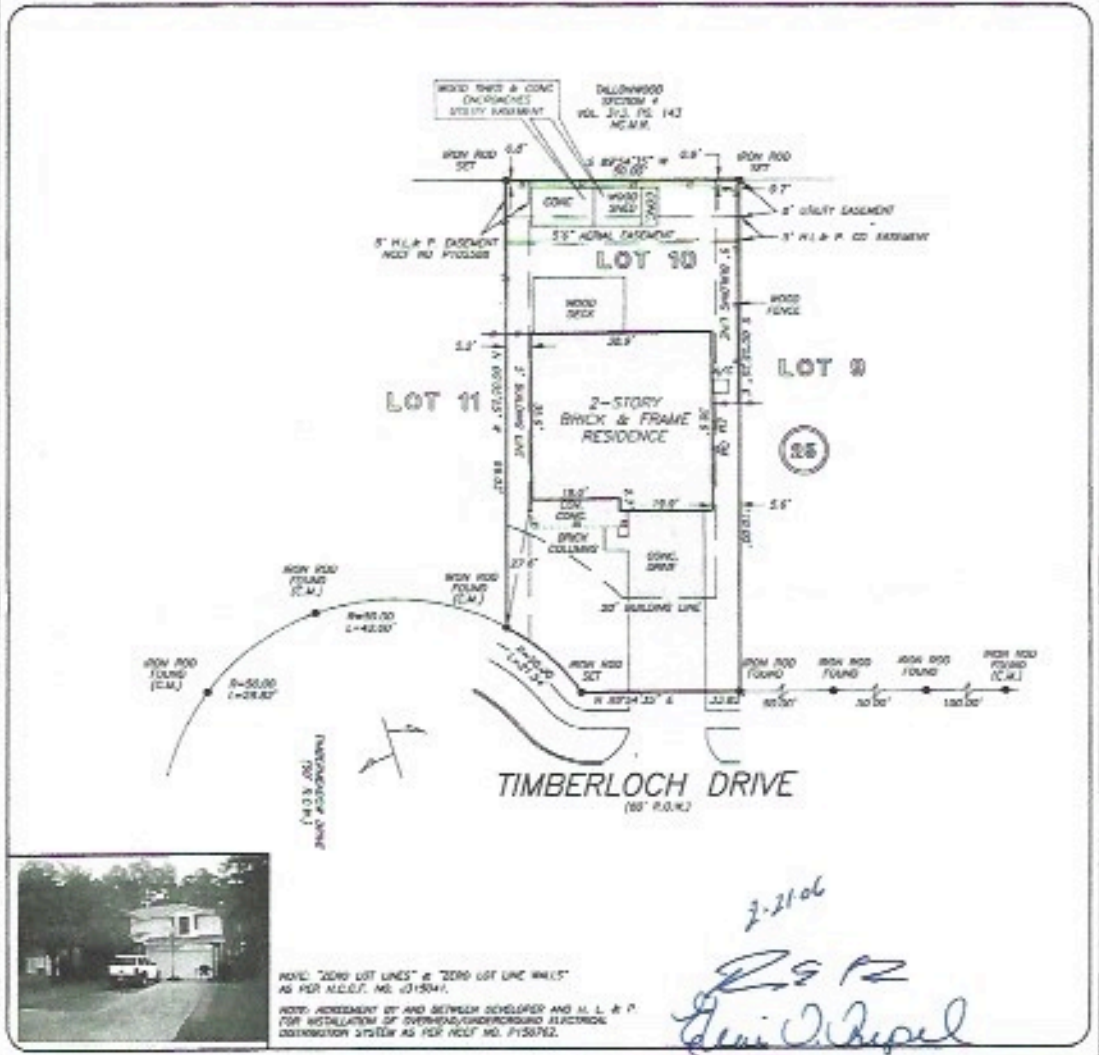

NOTE: "ZERO LOT LINES" & "ZERO LOT LINE WALLS"  
 AS PER A.C.E.T. NO. 015041.  
 NOTE: AGREEMENT BY AND BETWEEN DEVELOPER AND M. L. & P.  
 FOR INSTALLATION OF OVERHEAD/UNDERGROUND ELECTRICAL  
 DISTRIBUTION SYSTEM AS PER REF. NO. P158762.

2-21-06  
*RSR*  
*Ellm I. Thepel*

THE PROPERTY DEPT. ACT. BY MISSY AIC  
 100 YEAR FLOOD PLAN AS PER FIRM  
 MAP# NO. 48011C DATED 8  
 MAP REVISION 4/20/2000  
 JOB #  
 BASED ONLY ON AERIAL PHOTOGRAPHS OF MAPS  
 RECORDS OF FEMA MAPS PRESENT EXACT  
 DETERMINATION WOULD BE MADE FIELD SURVEY  
 A SURVEYOR INVESTIGATION  
 AND BEYOND THE SCOPE OF THIS SURVEY

I HEREBY CERTIFY THAT THIS SURVEY WAS MADE  
 ON THE GROUND, THAT THIS PLAT CORRECTLY  
 REPRESENTS THE FACTS FOUND AT THE  
 TIME OF SURVEY AND THAT THERE ARE NO  
 ENCUMBRANCES APPOINTED BY THE GROUND,  
 EXCEPT AS SHOWN HEREON, THIS SURVEY IS  
 CERTIFIED TRUE THIS TRANSACTIONS ONLY AND  
 ANYTHING PROVIDED IN THE ABOVE  
 REFERENCED TITLE COMMITMENT WAS RELIED  
 UPON IN PREPARATION OF THIS SURVEY.

DANIEL KING  
 PROFESSIONAL LAND SURVEYOR  
 NO. 4784  
 JOB NO. 08-01292  
 FEBRUARY 14, 2006



**StarTex**  
 Title Company  
 JOHN VACHALA  
 832-277-2730

