

0.79872 ACRE OUT OF THE STAFFORD 20.606 AC. IN N 1/2 LOT 9
 A SUBDIVISION IN THE HARRIS COUNTY SCHOOL LAND SUR
 ABST. 332, HARRIS COUNTY, TEXAS.
 SCALE: 1" = 60 FT. DATE: 11-3-1972.

TO ALL PARTIES INTERESTED IN TITLE TO PREMISES SURVEYED:
 I CERTIFY THAT THIS IS A PLAT OF A 0.79872 ACRE TRACT, KNOWN AS
 IMHOFF & KERRIER ROADS, THE PROPERTY OF V. ALLEN STAFFORD, JR. SHOWING
 ALL OF IMPROVEMENTS AS SURVEYED BY ME ON THE GROUND NOV. 3, 1972, BEING
 0.79872 AC. OUT OF THE STAFFORD 20.606 AC. IN N 1/2 LOT 9, A SUBDIVISION IN THE

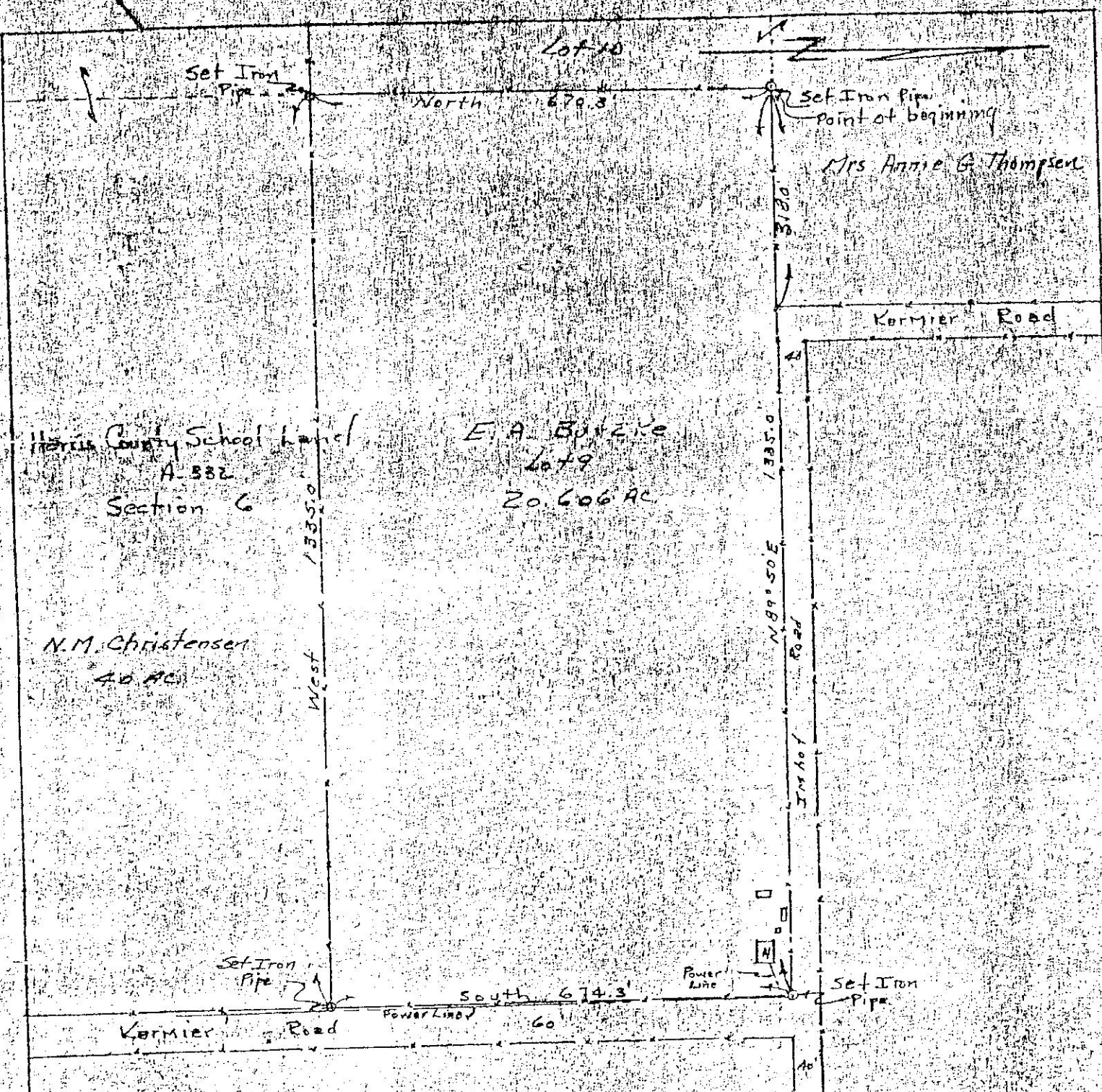

PLAT OF
20.606 Acre Tract
Harris County School Land
Harris County, Texas
Scale: 1" = 200' Date: 4/15/10
Surveyed By: W.D. Kennedy
Registered Public Surveyor No. 511