

LEGEND

--- WOODEN FENCE	ELEV. ELEVATION	(B.G.) BUILDER GUIDELINES	⊞ ELECTRIC BOX	Ⓣ TELEPHONE PEDESTAL	⊞ PAD MOUNTED TRANSFORMER
--- WROUGHT IRON FENCE	T.O.F. TOP OF FORM	M.A.E. MAINTENANCE EASMENT	Ⓞ CABLE PEDESTAL	Ⓢ FIRE HYDRANT	⊞ GRATE DRAIN
--- CHAIN LINK FENCE	F.F. FINISHED FLOOR	R.O.W. RIGHT-OF-WAY	Ⓜ WATER METER	Ⓛ LIGHT POLE	⊞ GAS METER
--- OVERHEAD ELECTRIC	EXT. EXTENDED	S.L.E. STREET LIGHT EASEMENT	Ⓞ WATER VALVE	⊞ MANHOLE	⊞ MANHOLE
--- BUILDING LINE	PVT. PRIVATE	D.E. DRAINAGE EASEMENT	Ⓞ PROPERTY CORNER	⊞ GUY ANCHOR	⊞ POWER POLE
--- BUILDING LINE	B.L. BUILDING LINE	CONC. CONCRETE			
--- EASEMENT	U.E. UTILITY EASEMENT	I.R. IRON ROD			
	W.L.B. WATER LINE EASEMENT	I.P. IRON PIPE			
		STM.S.E. STORM SEWER EASEMENT			
			Ⓜ UTILITY VAULT		
			FND. FOUND		
			BLDG. BUILDING		
			A.E. AERIAL EASEMENT		

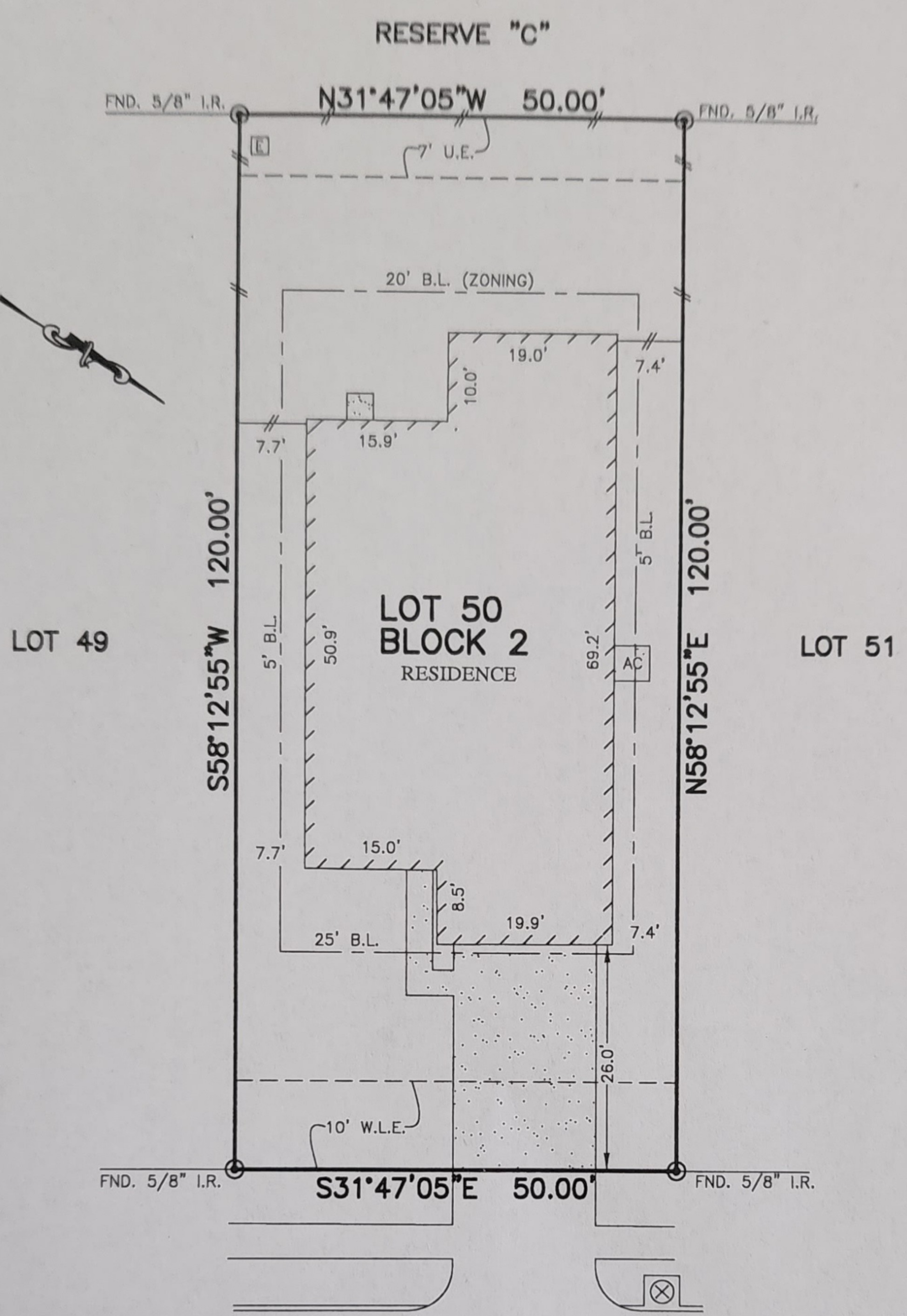

SIGN & DATE
[Signature]
 7-24-18

2509
 IVORY COURT
 (60' R.O.W.)

NOTES:

1. ALL BEARINGS SHOWN HEREON ARE BASED ON THE RECORDED PLAT.
2. SUBJECT TO APPLICABLE RESTRICTIVE COVENANTS LISTED IN ITEM No. 1 SCHEDULE "B" OF TITLE COMMITMENT ISSUED BY STEWART TITLE GUARANTY Co. UNDER G.F. No. 1716706850.

FLOOD MAP:

THIS PROPERTY LIES IN ZONE "C" AS DEPICTED ON COMMUNITY PANEL No. 4855140025 C, DATED: 05-02-83
 "THIS INFORMATION IS BASED ON GRAPHIC PLOTTING. WE DO NOT ASSUME RESPONSIBILITY FOR EXACT DETERMINATION"

PLAT OF SURVEY
 SCALE: 1" = 20'

© 2018, ALLPOINTS SERVICES, CORP., All Rights Reserved. This original work is protected under copyrights laws, Title 17 U.S. Code Sections 101 & 102. All violators will be prosecuted to the extent of the law. This survey is being provided solely for the use of the recipients and no license has been created, express or implied, to copy the survey except as is necessary in conjunction with the original transaction.

FOR: JORDAN CABARUBIO
 ADDRESS: 2509 IVORY COURT
 ALLPOINTS JOB #: CR137342 AF
 G.F.: (1716706850)

LOT 50, BLOCK 2,
 PEARLBROOK, SECTION 7,
 INSTRUMENT NO. 2017068177, MAP RECORDS
 GALVESTON COUNTY, TEXAS

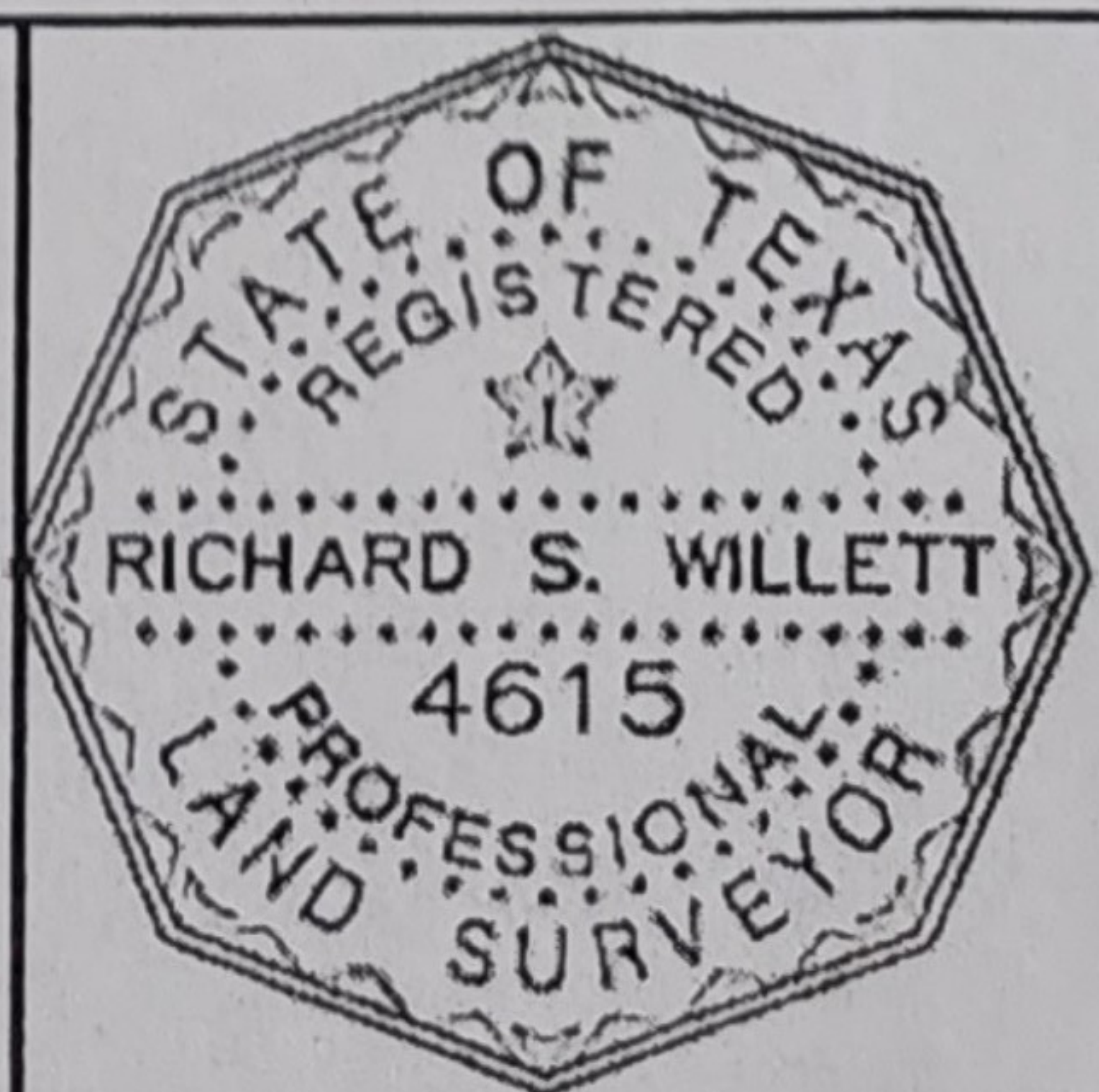

I HEREBY CERTIFY THAT THIS PLAT REPRESENTS THE RESULTS OF A SURVEY MADE ON THE GROUND, ON THE 29TH DAY OF MARCH, 2018.

RS Willett