

**SURVEY OF**  
**LOT 38 BLOCK 1 OF**  
**CROWN OAKS SEC 3**

LOCATED IN THE W. CARTWRIGHT SURVEY, ABSTRACT NO. 134  
 BASED ON THE PLAT THEREOF RECORDED IN  
 VOLUME/CABINET S PAGE / SHEET 31 OF  
 THE MAP RECORDS MONTGOMERY COUNTY, TEXAS  
 REF: BENSON G. F. NA DATE: APRIL 1, 2017

I HEREBY CERTIFY THAT THIS SURVEY WAS MADE ON THE GROUND, AND TO THE BEST OF MY KNOWLEDGE, THIS PLAT CORRECTLY REPRESENTS THE FACTS AT THE TIME OF THE SURVEY AND THAT THERE ARE NO VISIBLE ENCROACHMENTS, OVERLAPS DISCREPANCIES, OR CONFLICTS EXCEPT AS SHOWN HEREON.

  
 STEVEN LAUGHLIN R.P.L.S. # 5178

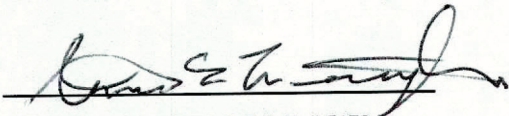

- 1) THE BEARINGS SHOWN HEREON ARE BASED ON THE RECORDED PLAT.
- 2) THE SURVEYOR HAS NOT ABSTRACTED THE SUBJECT PROPERTY.
- 3) THIS SURVEY WAS PERFORMED WITHOUT THE BENEFIT OF A TITLE COMMITMENT
- 4) SURVEYOR HAS MADE NO INVESTIGATION OR INDEPENDENT SEARCH FOR EASEMENTS OF RECORD, ENCUMBRANCES, RESTRICTIVE COVENANTS, OWNERSHIP, TITLE EVIDENCE, OR ANY OTHER FACTS THAT AN ACCURATE AND CURRENT TITLE SEARCH MAY DISCLOSE.
- 5) PROPERTY SUBJECT TO THE RESTRICTIONS AS RECORDED IN CABINET "S", SHEET 31; MAP RECORDS, MONTGOMERY COUNTY, TEXAS.
- 6) ALL ADJOINER DEED INFORMATION MAY NOT REPRESENT CURRENT OWNER OR OWNERS.

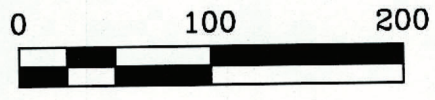

**RESTRICTED RESERVE C**

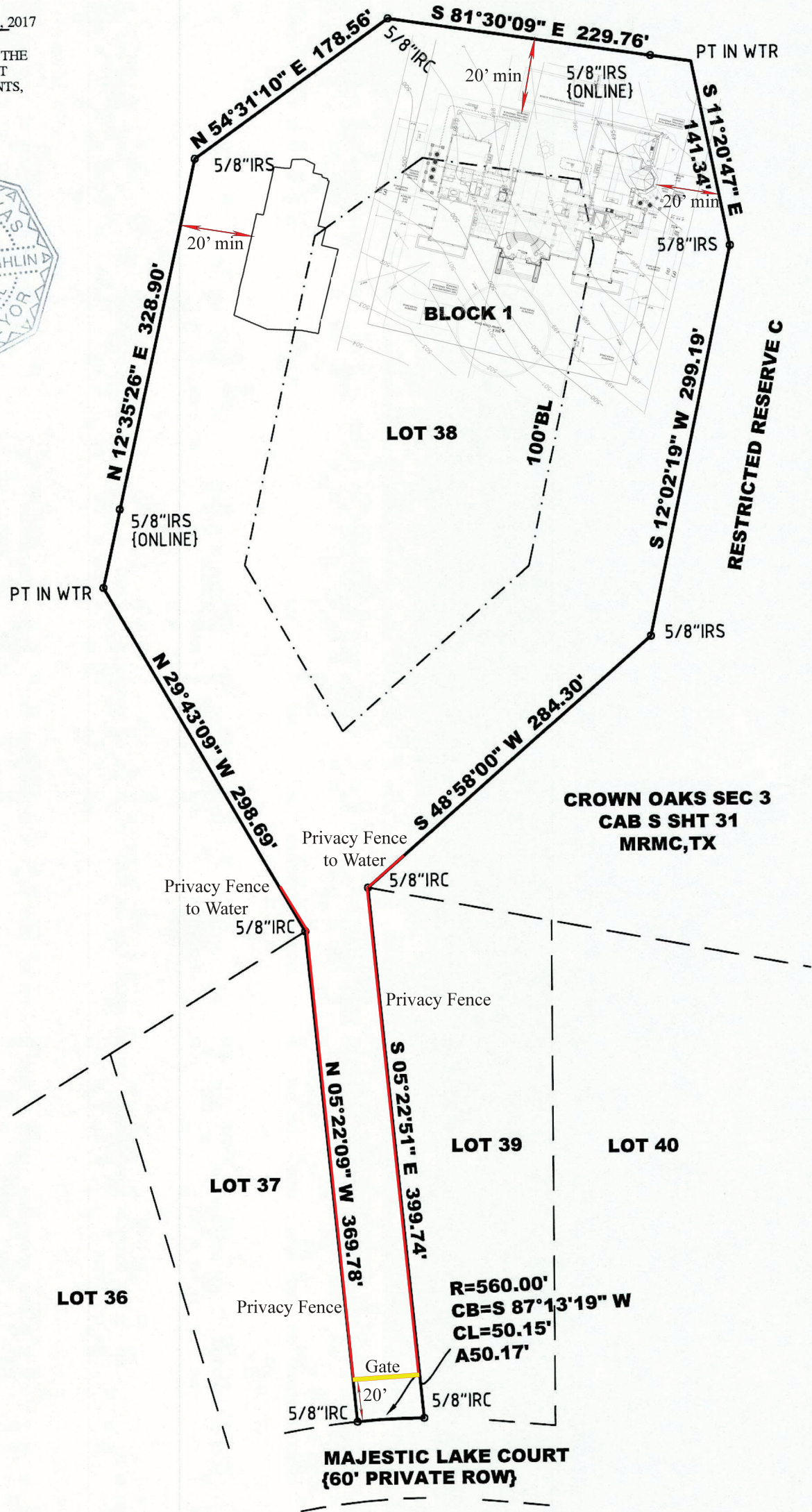

LINE & SYMBOL LEGEND	
1) IRF= IRON ROD FOUND	
2) IRS= IRON ROD SET, CAPPED "SURVTECH"	
3) D.R.M.C.TX= DEED RECORDS OF MONTGOMERY COUNTY TEXAS	
4) M.R.M.C.TX= MAP RECORDS OF MONTGOMERY COUNTY TEXAS	
5) BL= BUILDING LINE	
6) UE= UTILITY EASEMENT	

THIS SURVEY IS BEING PROVIDED TO THE RECIPIENTS NAMED ABOVE AND NO LICENSE HAS BEEN CREATED, TO COPY THE SURVEY EXCEPT IN CONJUNCTION WITH THE ORIGINAL TRANSACTION, WHICH SHALL TAKE PLACE WITHIN NINETY (90) DAYS FROM THE DATE OF THE SURVEY AS SHOWN ABOVE.



P.O. BOX 1080 \ CONROE, TEXAS 77305-1080  
 936-539-5444 \ FAX 936-539-5442  
 email: SURVTECH@SURVCORP.COM