

20647 Cedar Lane - R98289, Lot 34

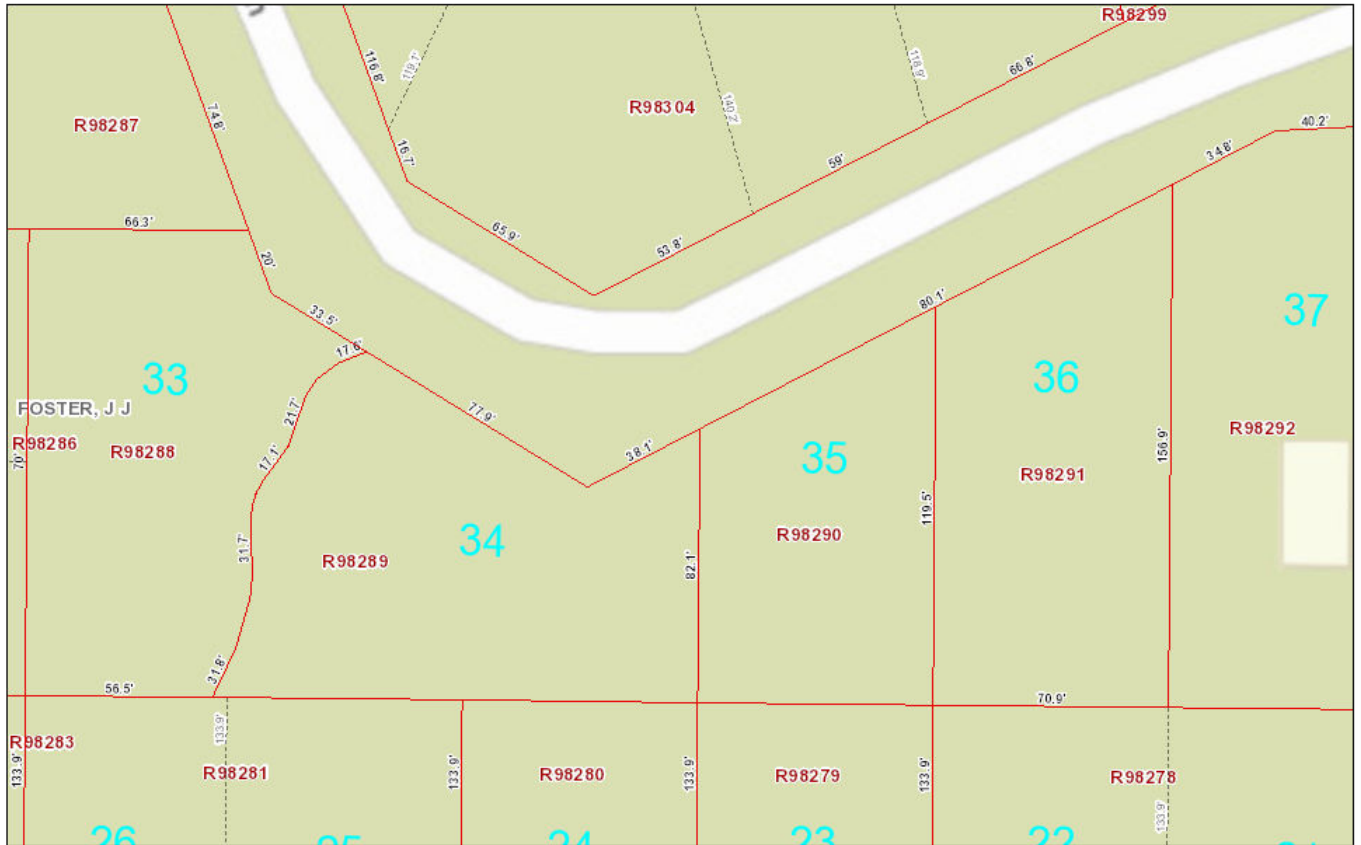

8/14/2023, 1:21:00 PM

- Abstracts
- Lot Lines
- Parcels
- Lot Lines
- Abstracts
- Parcel Line
- 34 Parcel ID

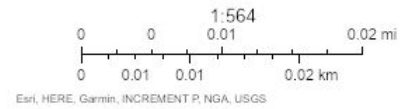

Montgomery County Appraisal District, BIS Consulting -
 Disclaimer: This product is for informational purposes only and has not been prepared for or be suitable for legal, engineering, or surveying purposes. It does not represent an on-the-ground survey and represents only the approximate relative location of boundaries.