

SURVEY PLAT  
 OF  
 THE NEAL J. IVERSON TRACT  
 BEING THE EAST 100 FEET OF  
 THE SOUTH 74 FEET OF ONE ACRE  
 IN SOUTHWEST CORNER OF LOT 4  
 BLOCK 5, TOWN OF DAYTON IN  
 LIBERTY COUNTY, TEXAS

SCALE 1 IN. = 20 FT.

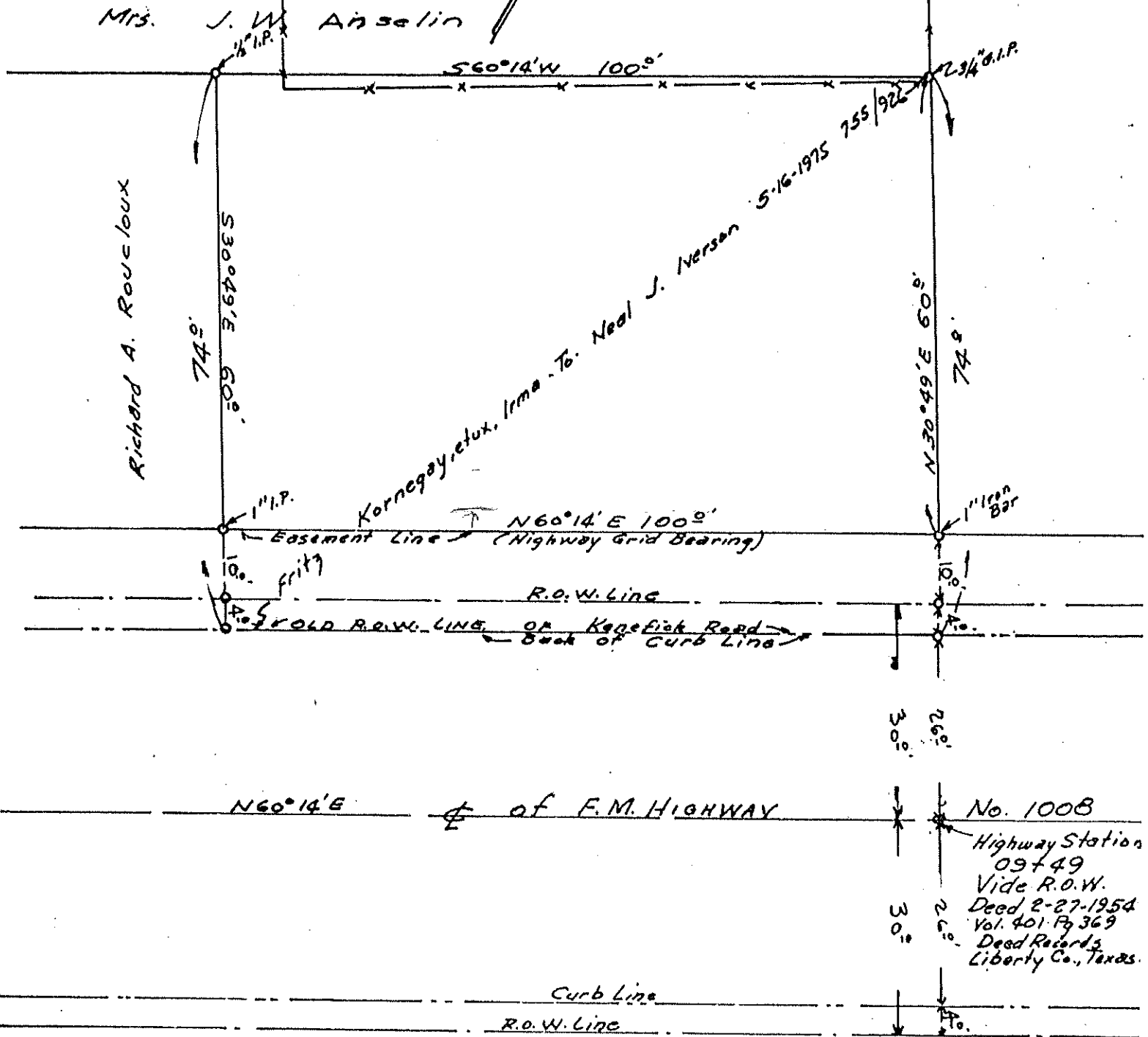

THE SOUTH 74 FEET OF ONE ACRE  
 IN SOUTHWEST CORNER OF LOT 4  
 BLOCK 5, TOWN OF DAYTON IN  
 LIBERTY COUNTY, TEXAS

SCALE 1 IN. = 20 FT.

Mrs. J. W. Anselin

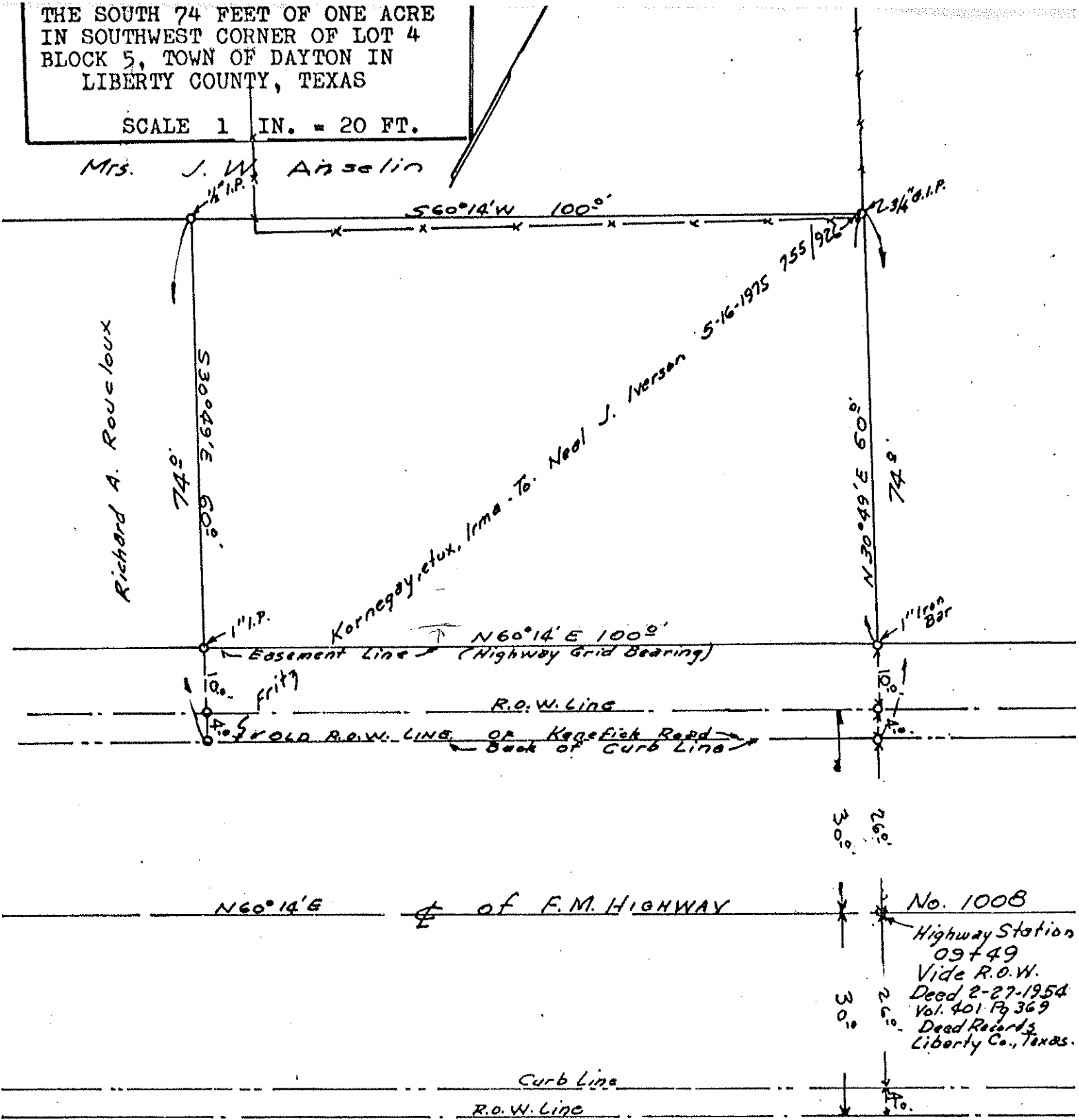

SURVEYOR'S CERTIFICATE

I, R. L. HALL, Registered Public Surveyor No. 53, and Licensed State Land Surveyor of Texas, do hereby certify that the foregoing plat truly delineates the results of a survey made by me on the ground and according to law on October 11th., 1975, and that all lines, boundaries, and landmarks, both natural and artificial are accurately displayed thereon. WITNESS my hand and official seal, at office in Anahuac, Texas, this the 11th., day of October, A.D. 1975.

*R. L. Hall*

R. L. Hall, Registered Public Surveyor  
 No. 53, and Licensed State Land Surveyor