

OBJECT NO.	DESCRIPTION	DATE	DRAWN BY
2318	REVISED	09/03/14	MS/CSK
2319	REVISION	04/14/15	MS/CSK
2319	REVISION	08/02/15	MS/CSK
2319	REVISION	08/02/15	MS/CSK

LEGEND

- = 1/2" center line
- = 1/4" center line
- = 3/4" center line
- = 1" center line
- = 1 1/2" center line
- = 2" center line
- = 3" center line
- = 4" center line
- = 6" center line
- = 8" center line
- = 10" center line
- = 12" center line
- = 15" center line
- = 18" center line
- = 24" center line
- = 30" center line
- = 36" center line
- = 42" center line
- = 48" center line
- = 54" center line
- = 60" center line
- = 72" center line
- = 84" center line
- = 96" center line
- = 108" center line
- = 120" center line
- = 144" center line
- = 168" center line
- = 192" center line
- = 216" center line
- = 240" center line
- = 270" center line
- = 300" center line
- = 324" center line
- = 348" center line
- = 372" center line
- = 396" center line
- = 420" center line
- = 444" center line
- = 468" center line
- = 492" center line
- = 516" center line
- = 540" center line
- = 564" center line
- = 588" center line
- = 612" center line
- = 636" center line
- = 660" center line
- = 684" center line
- = 708" center line
- = 732" center line
- = 756" center line
- = 780" center line
- = 804" center line
- = 828" center line
- = 852" center line
- = 876" center line
- = 900" center line
- = 924" center line
- = 948" center line
- = 972" center line
- = 996" center line
- = 1020" center line
- = 1044" center line
- = 1068" center line
- = 1092" center line
- = 1116" center line
- = 1140" center line
- = 1164" center line
- = 1188" center line
- = 1212" center line
- = 1236" center line
- = 1260" center line
- = 1284" center line
- = 1308" center line
- = 1332" center line
- = 1356" center line
- = 1380" center line
- = 1404" center line
- = 1428" center line
- = 1452" center line
- = 1476" center line
- = 1500" center line
- = 1524" center line
- = 1548" center line
- = 1572" center line
- = 1596" center line
- = 1620" center line
- = 1644" center line
- = 1668" center line
- = 1692" center line
- = 1716" center line
- = 1740" center line
- = 1764" center line
- = 1788" center line
- = 1812" center line
- = 1836" center line
- = 1860" center line
- = 1884" center line
- = 1908" center line
- = 1932" center line
- = 1956" center line
- = 1980" center line
- = 2004" center line
- = 2028" center line
- = 2052" center line
- = 2076" center line
- = 2100" center line
- = 2124" center line
- = 2148" center line
- = 2172" center line
- = 2196" center line
- = 2220" center line
- = 2244" center line
- = 2268" center line
- = 2292" center line
- = 2316" center line
- = 2340" center line
- = 2364" center line
- = 2388" center line
- = 2412" center line
- = 2436" center line
- = 2460" center line
- = 2484" center line
- = 2508" center line
- = 2532" center line
- = 2556" center line
- = 2580" center line
- = 2604" center line
- = 2628" center line
- = 2652" center line
- = 2676" center line
- = 2700" center line
- = 2724" center line
- = 2748" center line
- = 2772" center line
- = 2796" center line
- = 2820" center line
- = 2844" center line
- = 2868" center line
- = 2892" center line
- = 2916" center line
- = 2940" center line
- = 2964" center line
- = 2988" center line
- = 3012" center line
- = 3036" center line
- = 3060" center line
- = 3084" center line
- = 3108" center line
- = 3132" center line
- = 3156" center line
- = 3180" center line
- = 3204" center line
- = 3228" center line
- = 3252" center line
- = 3276" center line
- = 3300" center line
- = 3324" center line
- = 3348" center line
- = 3372" center line
- = 3396" center line
- = 3420" center line
- = 3444" center line
- = 3468" center line
- = 3492" center line
- = 3516" center line
- = 3540" center line
- = 3564" center line
- = 3588" center line
- = 3612" center line
- = 3636" center line
- = 3660" center line
- = 3684" center line
- = 3708" center line
- = 3732" center line
- = 3756" center line
- = 3780" center line
- = 3804" center line
- = 3828" center line
- = 3852" center line
- = 3876" center line
- = 3900" center line
- = 3924" center line
- = 3948" center line
- = 3972" center line
- = 3996" center line
- = 4020" center line
- = 4044" center line
- = 4068" center line
- = 4092" center line
- = 4116" center line
- = 4140" center line
- = 4164" center line
- = 4188" center line
- = 4212" center line
- = 4236" center line
- = 4260" center line
- = 4284" center line
- = 4308" center line
- = 4332" center line
- = 4356" center line
- = 4380" center line
- = 4404" center line
- = 4428" center line
- = 4452" center line
- = 4476" center line
- = 4500" center line

EXAS PROFESSIONAL SURVEYING, LLC
 3202 N. FRANKLIN STREET
 SUITE 400
 WILSONVILLE, OR 97150
 (503) 736-7427 FAX (503) 736-9448

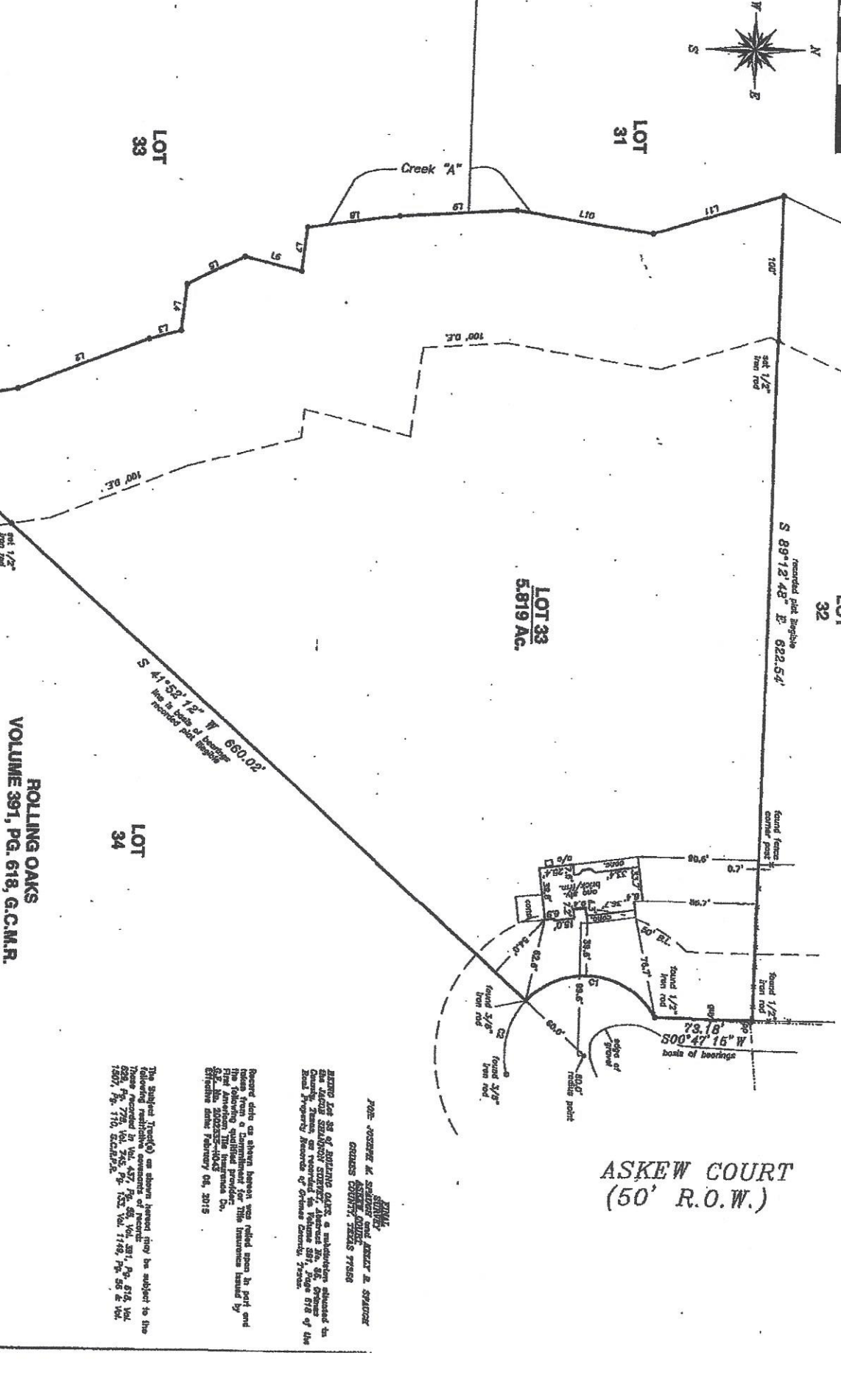

LOT 33
 5.819 AC.

LOT 34

ASKEW COURT
 (50' R.O.W.)

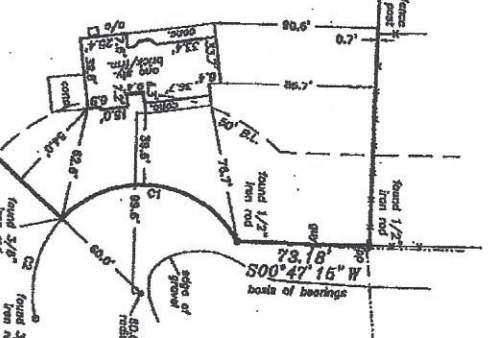

LINE	BEARING	DISTANCE
L1	N 08°59'48" W	158.62
L2	N 21°52'48" W	158.62
L3	N 18°17'24" W	28.667
L4	N 82°58'18" W	38.667
L5	N 27°01'24" E	44.025
L6	N 87°42'54" W	38.667
L7	N 02°46'36" W	20.625
L8	N 08°58'24" E	105.664
L9	N 17°11'36" W	101.667

ROLLING OAKS
 VOLUME 391, PG. 618, G.C.M.R.

CURVE	RADIUS	BEARING	CHORD BEARING	CHORD LENGTH
C1	84.00'	S 08°28'17" W	S 07°39'	
C2	84.00'	S 89°32'21" E	S 78°33'06" E	

Record site as shown between was noted upon in part and then shown a...
 THE SUBJECT TRACT(S) ON SHOWN HEREON MAY BE SUBJECT TO THE FOLLOWING RESTRICTIONS OR EASEMENTS OF RECORD: NONE RECORDED IN VOL. 437, PG. 66, VOL. 351, PG. 618, VOL. 458, PG. 776, VOL. 252, PG. 152, VOL. 1148, PG. 58 & 164, 1501, PG. 110, 2024, 216.

JOE JOSEPH M. SANDER and KATHY A. SANDER
 OWNERS COUNTY RECORDS 75538

EXAS PROFESSIONAL SURVEYING, LLC
 3202 N. FRANKLIN STREET SUITE 400 WILSONVILLE, OR 97150
 (503) 736-7427 FAX (503) 736-9448

DATE OF SURVEY: 04 September 2014
 DATE OF PLAT: 09 October 2014
 DATE OF DEED: 02 April 2015

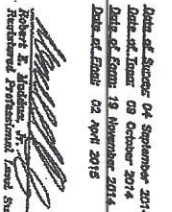

ROBERT E. HUMBER
 LICENSE NO. 5313
 STATE OF OREGON