

SCALE: 1" = 30'

2639 Metcalf Street 50' R.O.W.

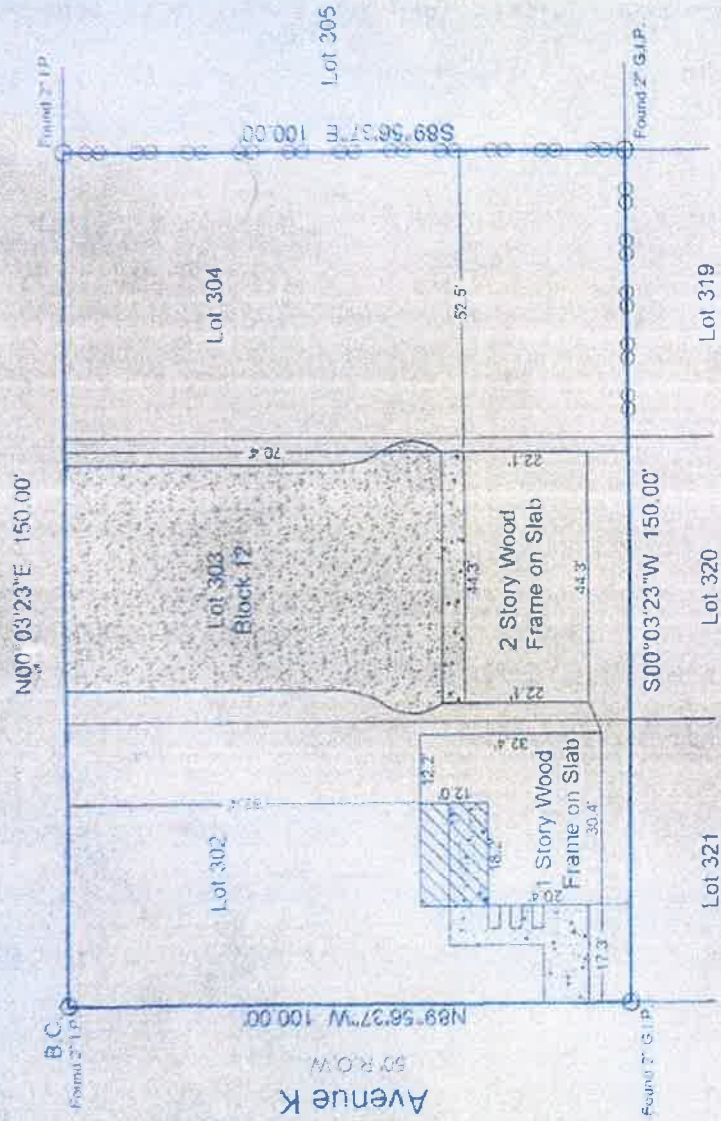

*Restrictive covenants as set out in Volume 521, Page 266 Deed Records.

Buyer: **Gustavo Alvarez and
Maria Alvarez**

**2639 Metcalf Street
Houston, Texas 77012**

Described Property:

Lots Three Hundred Two (302), Three Hundred Three (303) and Three Hundred Four (304), in Block Twelve (12) GLOVERDALE, an addition in Harris County, Texas, according to the map or plat thereof recorded in Volume 521, Page 266 of the Deed Records of Harris County, Texas.

TEXAS STAR SURVEYORS

COPYRIGHT © 2001 BY TEXAS STAR SURVEYORS, INC.
I do hereby certify that this survey was this date made on the ground and
properly legally described hereon (or on the attached sheets) and is correct and
true. There are no natural obstructions shown on this property.
Note: This property does not lie in a flood hazard zone according to F.I.C.A.



G.F. No.: 06130154

Date: 21 December 2006

Job No.: 0120446

480296 0885 K 4/20/00
Zone X500

H.T. Weber

Field Work	21 Dec	RH
Drafting	21 Dec	PP