

RESTRICTED RESERVE "A"  
 N79°42'08"W ~ 117.28'

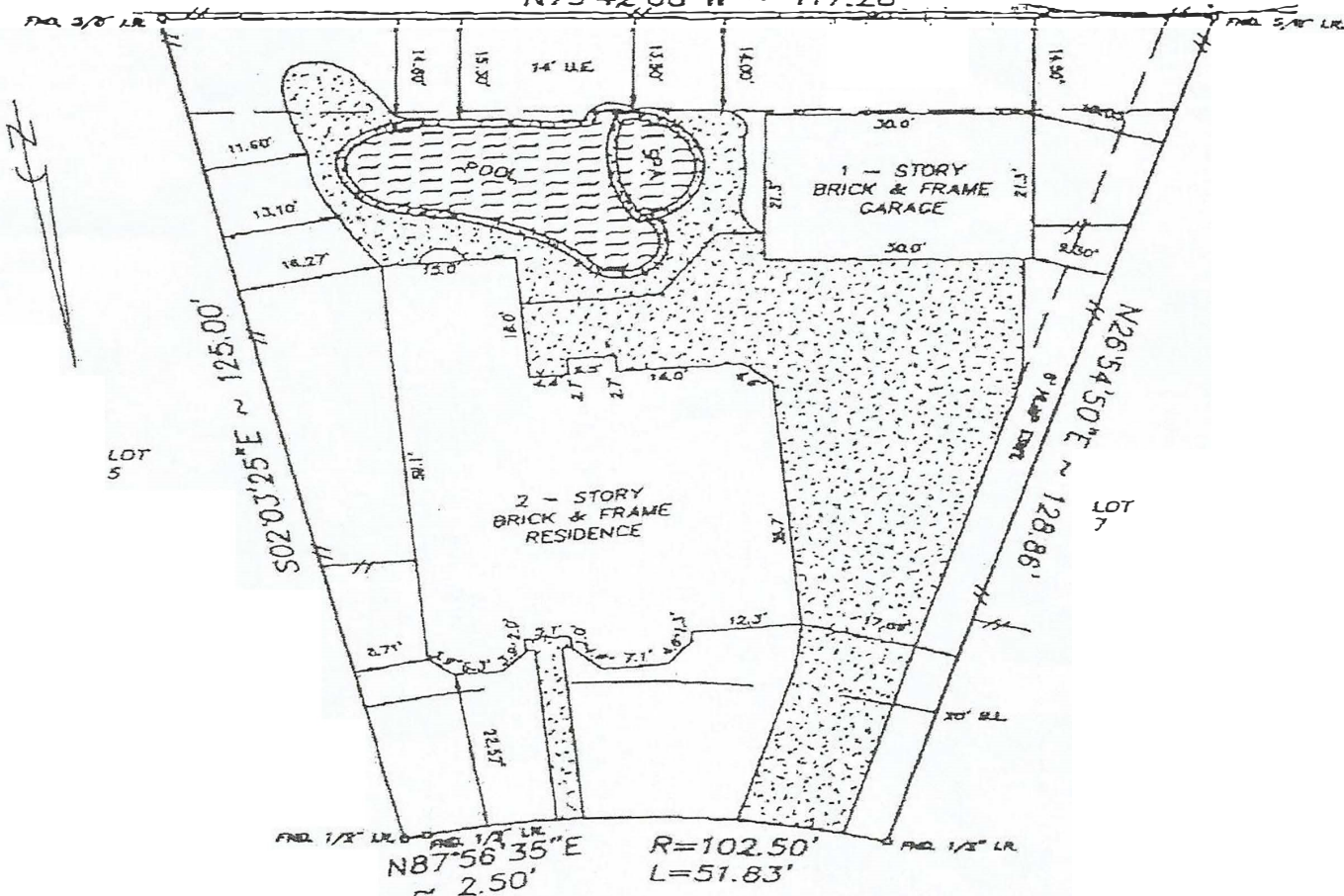

15523 TYSOR PARK LANE  
 (60' R.O.W.)

NOTE:

1. Distances shown in parentheses were measured on the ground.
2. The following flood information was from a F.Z.M.A. Map. We are not responsible for its accuracy.

COMMUNITY # 480287 PANEL # 420 J

DATE OF REVISION 11/6/96  
 (OUTSIDE OF 100 YEAR FLOOD PLUM)

SCALE 1" = 20'

RP: \pofhwl\c0080207

Surveyed for BRIGHTON HOMES, LTD on 6/13/01  
 Showing Lot 6 Block 2 of COPPER GROVE PARTIAL REPLAT NO. 3  
 Section 7 in HARRIS County Texas according to the Map or Plat  
 recorded in F.C.# 459082 of the MAP records of HARRIS County.

REVISIONS	
9/18/01	FINAL
3/4/03	UPDATE
W.O. No. 67127, 64608	
G.F. No. 07-40501570	

I hereby certify that this survey was made on the ground under my supervision and that it correctly represents the facts found at the time of this survey. There were no encroachments apparent on the ground except as shown hereon.

Buyer: SUSAN MITCHELL

Mortgage Co.: HOMELINE MORTGAGE  
 Title Company: ALAMO TITLE COMPANY

**Hoffman Land Surveying, Ltd., LLP**  
 5245 LANGFIELD ROAD - HOUSTON, TEXAS 77040 - (713)839-9100

