

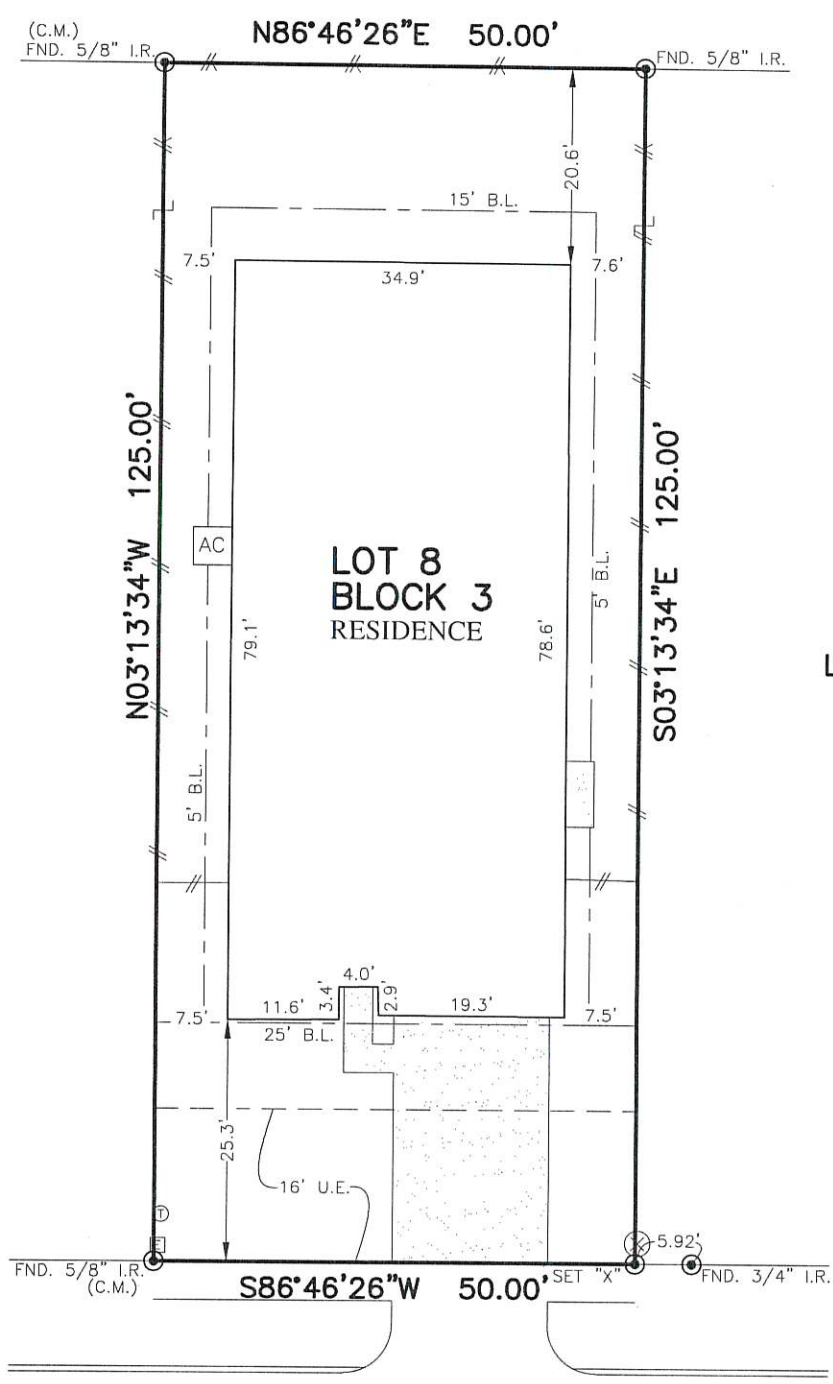

FLATWORK	B.L. BUILDING LINE	T.O.F. TOP OF FORM	U.V.E. UNOBSTRUCTED VISIBILITY EASEMENT
PROPERTY LINE	B.L.(FL) FRONT LOAD BUILDING LINE	U.E. UTILITY EASEMENT	M.A.C.C.E. MAINTENANCE & ACCESS EASEMENT
BUILDING LINE	B.L.(SI) SWING IN BUILDING LINE	W.L.E. WATER LINE EASEMENT	ACC.E. ACCESS EASEMENT
EASEMENT	B.L.(3C) 3 CAR BUILDING LINE	STM.S.E. STORM SEWER EASEMENT	A.E. AERIAL EASEMENT
WOODEN FENCE	G.B.L. GARAGE BUILDING LINE	S.S.E. SANITARY SEWER EASEMENT	D.E. DRAINAGE EASEMENT
WROUGHT IRON FENCE	(B.G.) BUILDER GUIDELINES	R.O.W. RIGHT-OF-WAY	E.E. ELECTRIC EASEMENT
CHAIN LINK FENCE	F.F. FINISHED FLOOR	P.A.E. PRIVATE ACCESS EASEMENT	WATER VALVE
OVERHEAD ELECTRIC	EXT. EXTENDED	P.U.E. PRIVATE UTILITY EASEMENT	FIRE HYDRANT
	PROP. PROPOSED	PVT. PRIVATE I.R. IRON ROD	MONUMENT
	C.M. CONTROL MONUMENT	FND. FOUND I.P. IRON PIPE	POWER POLE
			MANHOLE
			GRATE DRAIN
			PAD MOUNTED TRANSFORMER
			FIBER OPTIC
			TELEPHONE PEDESTAL
			GAS METER
			CABLE PEDESTAL
			WATER METER
			MANHOLE & INLET
			VAULT

**MONTGOMERY MUNICIPAL UTILITY DISTRICT
NO. 95 SPECIAL WARRANTY DEED
C.F. NO. 2003-099078 MCOPRRP**



Handwritten signature in blue ink.

**10251
BAYOU OAKS DRIVE
(50' PVT.ST. & P.U.E.)**

**PLAT OF SURVEY
SCALE: 1" = 20'**

- NOTES:
 1. ALL BEARINGS SHOWN HEREON ARE BASED ON THE RECORDED PLAT.
 2. ALLPOINTS LAND SURVEY, INC. IS NOT LIABLE FOR ANY DAMAGES DUE TO INFORMATION NOT PROVIDED TO SURVEYOR OR BUILDER PLACING ANY IMPROVEMENTS WITHIN A BUILDING LINE OR EASEMENT.
 3. ALL SET RODS ARE 5/8" I.R. WITH YELLOW CAP MARKED "ALLPOINTS SURVEY"
 4. ALL FOUND IRON RODS ARE CAPPED WITH PLASTIC CAPS MARKED "JONES/CARTER" UNLESS OTHERWISE NOTED.
 5. SUBJECT TO APPLICABLE RESTRICTIVE COVENANTS LISTED IN ITEM 1, SCHEDULE "B" OF TITLE COMMITMENT ISSUED BY OLD REPUBLIC NATIONAL TITLE INSURANCE Co. UNDER G.F. No. NT06-20211354.

FOR:BITA MAJLESSI
 ADDRESS: 10251 BAYOU OAKS DRIVE
 ALLPOINTS JOB#: CH250917 BY: JB
 G.F.:NT06-20211354
 JOB:

**LOT 8, BLOCK 3,
HARPERS PRESERVE, SECTION 28,
CAB. Z, SHEET, 6824, MAP RECORDS,
MONTGOMERY COUNTY, TEXAS**



I HEREBY CERTIFY THAT THIS PLAT REPRESENTS THE RESULTS OF A SURVEY MADE ON THE GROUND, ON THE 23RD DAY OF NOVEMBER, 2021.

Handwritten signature: Henry M. Santos

FLOOD ZONE: X
 COMMUNITY PANEL:
 48339C0535G
 EFFECTIVE DATE: 8/18/2014
 LOMR: 17-06-0425P DATE: 12/16/2016

©2021, ALLPOINTS LAND SURVEY, INC.
 All Rights Reserved.