

**MAX L. HAGAN SURVEYORS**

Buyer's: Lester L. Melton II  
Pholocco B. Melton

TO ALL PARTIES INTERESTED IN PREMISES SURVEYED:

This is to certify that I have, this day, made a careful and accurate survey on the ground of property located at No. 258 SCHLEY STREET in the City of RICHWOOD Texas Lot No. West 60' Lot 14, East 20' Lot 15 Block No. 7 of DAVIDSON'S SLATER PLACE, PECAN PARK, (See Attached Field Notes) to the City of \_\_\_\_\_, in Brazoria County, Texas, according to the map or plat thereof recorded in Vol. \_\_\_\_\_ at page \_\_\_\_\_ and \_\_\_\_\_ in Vol. \_\_\_\_\_ at page \_\_\_\_\_ of the Plat Records of Brazoria County, Texas.

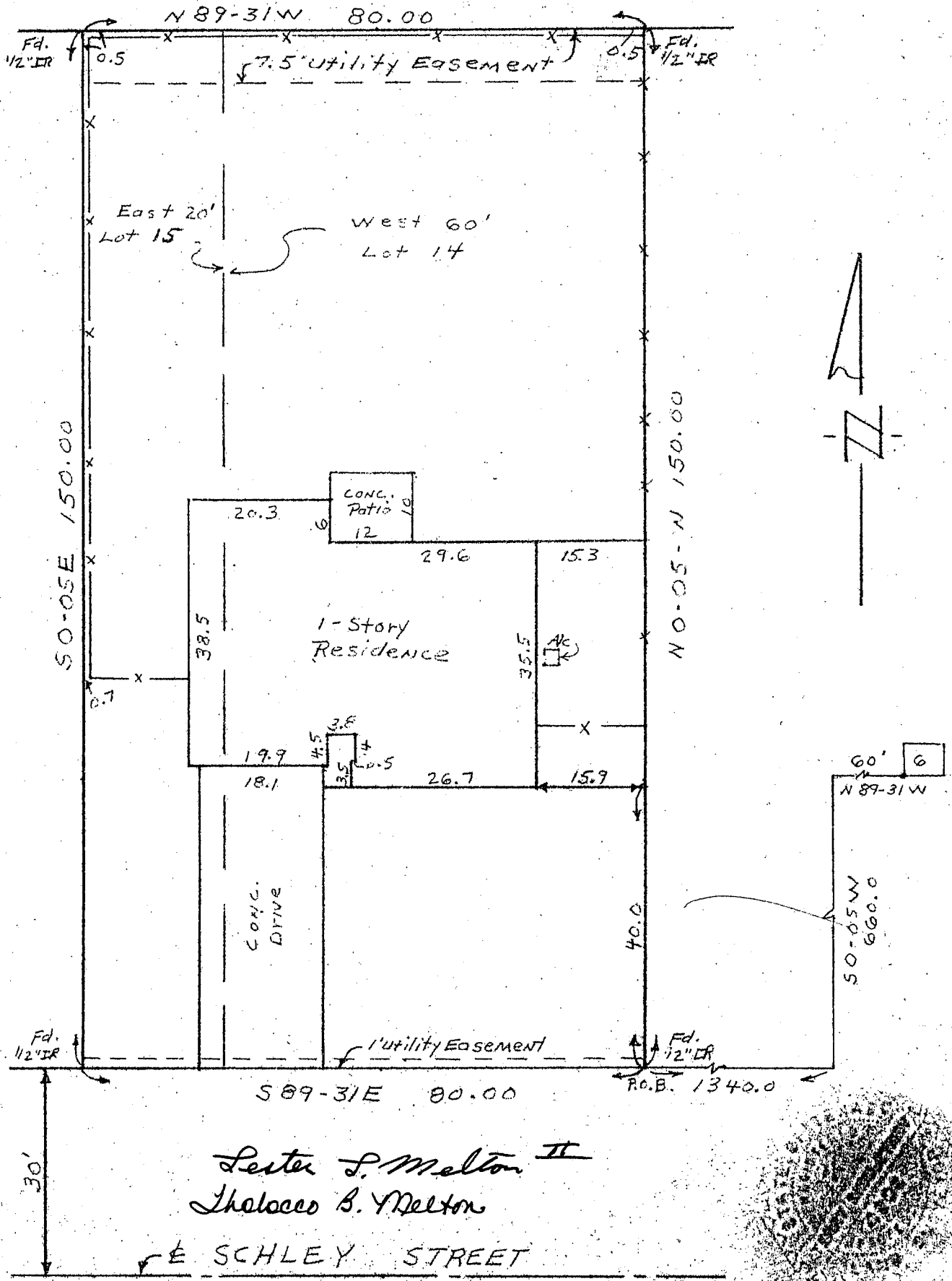

COMM. NO. 405502 PANEL 0620 SUFFIX H DATE REV. 6-5-89 ZONE X  
I have consulted the HUD-FIA Flood Hazard Boundary Map in the above described property and it is (is not) in a designated flood hazard area. The plat hereon is a true, correct and accurate representation of the property as determined by survey, the lines and dimensions of said property being as indicated by the plat; the size, location and type of buildings and improvements are as shown, all improvements being within the boundaries of the property, set back from property lines the distances indicated, and that the distance from the nearest intersecting street or road is as shown on said plat. There are no encroachments, conflicts, or protrusions, except:  
Scale 1"=20' GF No. 86616 Jerry Singletary  
Date 7-14-92 Request S.W. **TERRY SINGLETARY**  
REGISTERED PROFESSIONAL LAND SURVEYOR NO. 4004