

- LEGEND**
- UE Utility Easement
 - AE Aerial Easement
 - WLE Water Line Easement
 - BL Building Line
 - CP Covered Porch
 - ROW Right of Way
 - IP Iron Pipe
 - IR Iron Rod
 - Board Fence
 - x- Chain Link Fence
 - w- Wrought Iron Fence

This property lies within Zone AE as per the Flood Insurance Rate Map
WHARTON County, Community No 480652
 Panel No. 0520 Suffix E Date 4-5-06
 Note: Zone X Indicates outside 100 year flood plain
 Zone AE Indicates inside 100 year flood plain.

Revisions
 Bearing Reference
 Recorded Plat

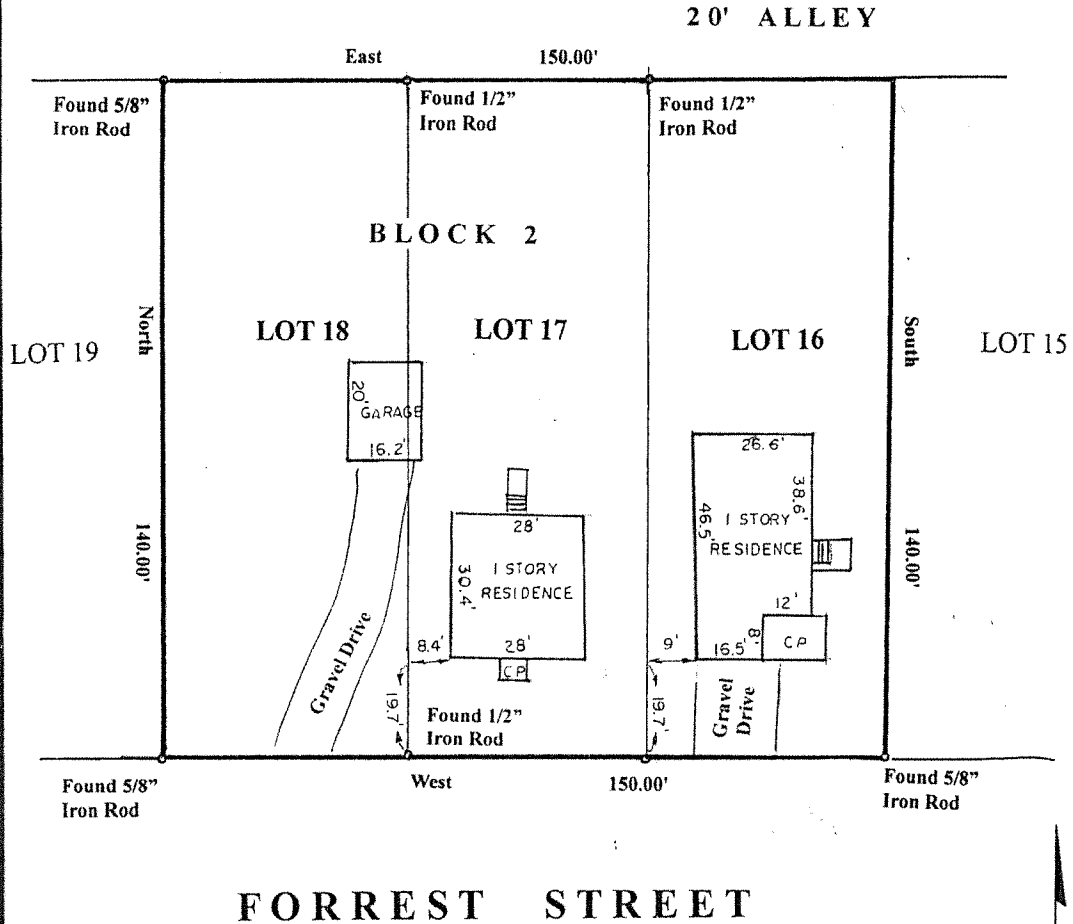

Lots 16, 17 & 18 Block 2
 Addition W. F. NEWTON
 Section --- Recorded in Vol. 193, Pg. 1
WHARTON County Deed Records,
WHARTON County, Texas

Address Charbala Investments LLC
209 and 211 Forrest Street
El Campo, Texas 77437

Scale 1" = 30'
 Date 9-7-17
 Job # 17-0903
 Key Map ---
 Drawn FGH



I, F.G. Huffman, a Registered Professional Surveyor in the State of Texas; hereby certify to:
PURCHASER
 that this plat was made from an actual survey on the ground by me or under my direction; that no encroachments exist at the time of this survey unless reflected hereon; that said survey conforms to the current Texas Society of Professional Surveyors Standards and Specifications for a Category 1A, Condition 2 Survey.

F. G. Huffman
 P. O. Box 430792
 Houston, Texas 77243
 281 447 7802
 fghuffman@sbcglobal.net

