

CYPRESS LANDING PARK SEC. 1  
FILM CODE NO. 613220 H.C.M.R.

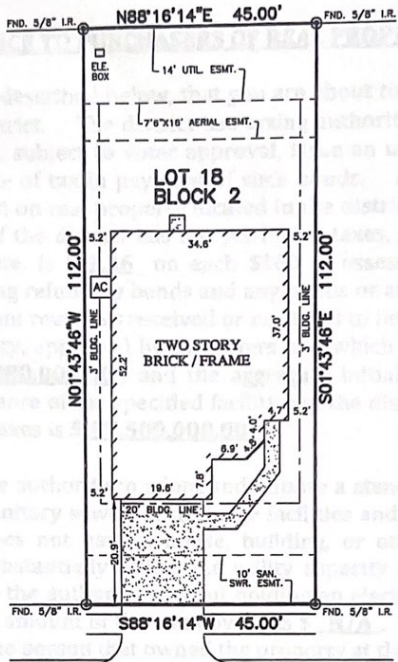

20022  
BAYLISS MANOR LANE  
(50' R.O.W.)

WB

- NOTES:
1. ALL BEARINGS SHOWN HEREON ARE BASED ON THE RECORDED PLAT.
  2. SUBJECT TO APPLICABLE RESTRICTIVE COVENANTS LISTED IN ITEM No. 1 SCHEDULE "B" OF TITLE COMMITMENT ISSUED BY WFG NATIONAL TITLE INSURANCE Co. UNDER G.F. No. PT1430086.

PLAT OF SURVEY  
SCALE: 1" = 20'

FLOOD MAP:  
THIS PROPERTY LIES IN ZONE "X"  
AS DEPICTED ON COMMUNITY PANEL  
No. 48201 C DMS M, DATED: 10-16-13  
THIS INFORMATION IS BASED ON GRADE PLATTING.  
WE DO NOT ASSUME RESPONSIBILITY FOR EXACT  
DETERMINATION.

© 2014, ALLPOINTS SERVICES, CORP. All Rights Reserved. This original work is protected under copyright laws, Title 17 U.S. Code Sections 101 & 102. All violators will be prosecuted to the extent of the law. This survey is being provided solely for the use of the recipient and no license has been created, express or implied, to copy the survey except as is necessary in conjunction with the original transaction.

FOR: BIN WANG  
ADDRESS: 20022 BAYLISS  
MANOR LANE  
ALLPOINTS JOB #: LL84136 ET  
G.F.: PT1430086

LOT 18, BLOCK 2,  
VILLAGES OF CYPRESS LAKES, SECTION 30,  
FILM CODE NO. 660214, MAP RECORDS,  
HARRIS COUNTY, TEXAS

I HEREBY CERTIFY THAT THIS PLAT REPRESENTS THE  
RESULTS OF A SURVEY MADE ON THE GROUND, ON THE 6TH  
DAY OF NOVEMBER, 2014.

*Jose B. Bauri*



ALLPOINTS  
SERVICES CORP  
PHONE: 713-468-7707  
FAX: 713-427-1881

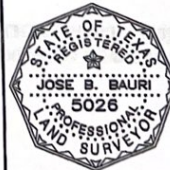

ALLPOINTS SERVICES CORP. COMMERCIAL/BUILDER DIVISION 1515 WITTE ROAD HOUSTON, TEXAS 77080