

TRACT A = +/- 10.1 acres  
 TRACT B = +/- 10.1 acres  
 TRACT C = +/- 18.28 acres  
 TOTAL = 38.48 acres.

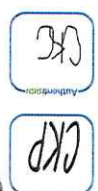

MP MP

NOTE:  
 Will require  
 survey.  
 NO FLOOD  
 PLAIN

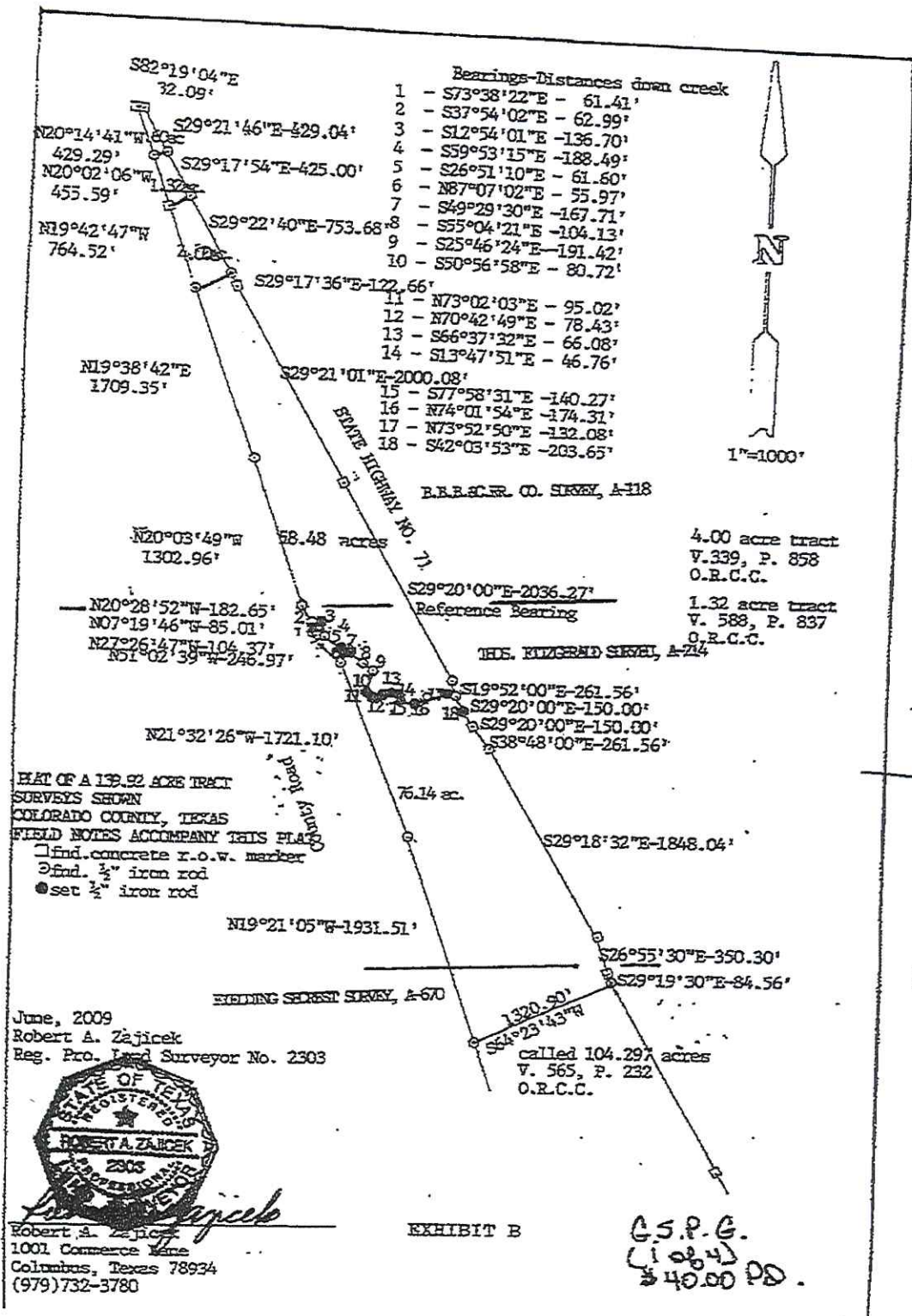

MP CKP  
 MP CKC

HAT OF A 139.92 ACRE TRACT  
 SURVEYS SHOWN  
 COLORADO COUNTY, TEXAS  
 FIELD NOTES ACCOMPANY THIS PLAT  
 □ find. concrete r.o.w. marker  
 ○ find. 1/2" iron rod  
 ● set 1/2" iron rod

June, 2009  
 Robert A. Zajicek  
 Reg. Pro. Land Surveyor No. 2303



Robert A. Zajicek  
 1001 Commerce Lane  
 Columbus, Texas 78934  
 (979) 732-3780

EXHIBIT B

G.S.P.G.  
 (1 of 4)  
 \$40.00 PD.

Selling +/- 38.480 acs.  
 out of 58.48 ac parcel



N49°29'30"W - 167.71 feet to a 1/2" iron rod set for an angle point;  
 S87°07'02"W - 55.97 feet to a 1/2" iron rod set for an angle point;  
 N26°51'10"W - 61.60 feet to an angle point;  
 N59°53'15"W - 188.49 feet to a 1/2" iron rod set for an angle point;  
 N12°54'01"W - 136.78 feet to a 1/2" iron rod set for an angle point;  
 N37°54'02"W - 62.99 feet to a 1/2" iron rod set for an angle point;  
 N73°38'22"W - 61.41 feet to a 1/2" iron rod set in the East line of a County Road for the

Southwest corner of the herein described 58.48 acre tract and also the Northwest corner of the said 76.14 acre tract;

Authentisign  
 CKP

MP

Authentisign  
 CKC

MP

THENCE along the East line of the said County Road,

N20°28'52"W - 182.65 feet to a 1/2" iron rod found for an angle point;

N20°03'49"W - 1302.96 feet to a 1/2" iron rod found for an angle point

N19°38'42"W - 1709.35 feet to a 1/2" iron rod capped PRLS # 2303 found for the Southwest corner of the said 4.00 acre tract and the Northwest corner of the herein described 58.48 acre tract;

THENCE N60°37'18"E along the South line of the said 4.00 acre tract a distance of 295.36 feet to the PLACE OF BEGINNING, containing 58.48 acres of land. A plat accompanies these field notes.



Robert A. Zajicek

*Robert A. Zajicek*

1918  
 1919  
 1920  
 1921  
 1922  
 1923  
 1924  
 1925  
 1926  
 1927  
 1928  
 1929  
 1930  
 1931  
 1932  
 1933  
 1934  
 1935  
 1936  
 1937  
 1938  
 1939  
 1940  
 1941  
 1942  
 1943  
 1944  
 1945  
 1946  
 1947  
 1948  
 1949  
 1950  
 1951  
 1952  
 1953  
 1954  
 1955  
 1956  
 1957  
 1958  
 1959  
 1960  
 1961  
 1962  
 1963  
 1964  
 1965  
 1966  
 1967  
 1968  
 1969  
 1970  
 1971  
 1972  
 1973  
 1974  
 1975  
 1976  
 1977  
 1978  
 1979  
 1980  
 1981  
 1982  
 1983  
 1984  
 1985  
 1986  
 1987  
 1988  
 1989  
 1990  
 1991  
 1992  
 1993  
 1994  
 1995  
 1996  
 1997  
 1998  
 1999  
 2000

# National Flood Hazard Layer FIRMette

96°31'1"W 29°38'32"N

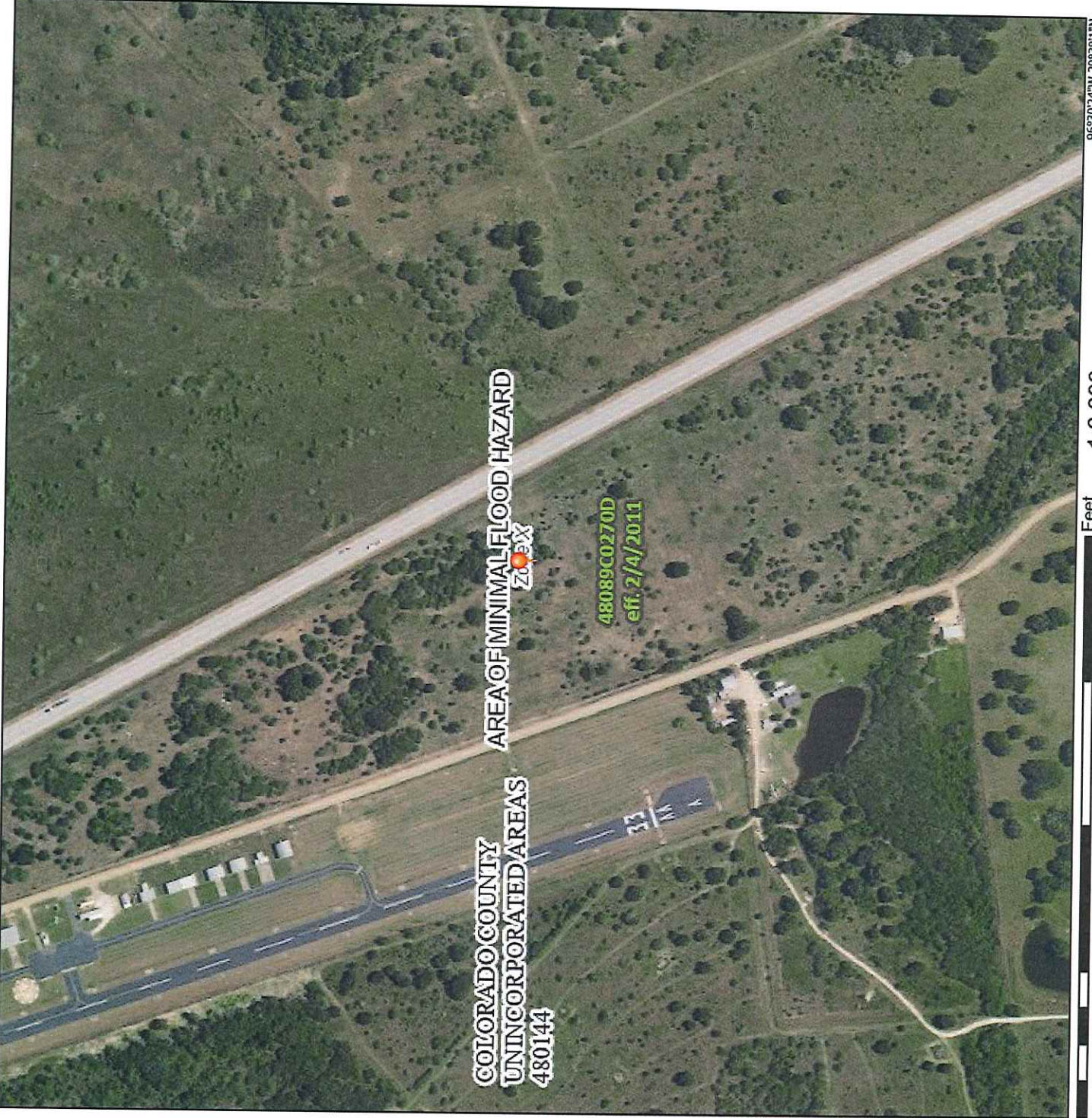

## Legend

SEE FIS REPORT FOR DETAILED LEGEND AND INDEX MAP FOR FIRM PANEL LAYOUT

<p><b>SPECIAL FLOOD HAZARD AREAS</b></p> <ul style="list-style-type: none"> <li> Without Base Flood Elevation (BFE) Zone A, V, A99</li> <li> With BFE or Depth Zone AE, AO, AH, VE, AR</li> <li> Regulatory Floodway</li> </ul>	<p><b>OTHER AREAS OF FLOOD HAZARD</b></p> <ul style="list-style-type: none"> <li> 0.2% Annual Chance Flood Hazard, Area of 1% annual chance flood with average depth less than one foot or with drainage areas of less than one square mile (Zone 1)</li> <li> Future Conditions 1% Annual Chance Flood Hazard (Zone X)</li> <li> Area with Reduced Flood Risk due to Levee. See Notes. (Zone X)</li> <li> Area with Flood Risk due to Levee (Zone D)</li> </ul>	<p><b>OTHER AREAS</b></p> <ul style="list-style-type: none"> <li> NO SCREEN Area of Minimal Flood Hazard (Zone X)</li> <li> Effective LOMRS</li> <li> Area of Undetermined Flood Hazard (Zone X)</li> </ul>	<p><b>GENERAL STRUCTURES</b></p> <ul style="list-style-type: none"> <li> Channel, Culvert, or Storm Sewer</li> <li> Levee, Dike, or Floodwall</li> </ul>	<p><b>OTHER FEATURES</b></p> <ul style="list-style-type: none"> <li> Cross Sections with 1% Annual Chance Water Surface Elevation</li> <li> Coastal Transect</li> <li> Base Flood Elevation Line (BFE)</li> <li> Limit of Study</li> <li> Jurisdiction Boundary</li> <li> Coastal Transect Baseline</li> <li> Profile Baseline</li> <li> Hydrographic Feature</li> </ul>	<p><b>MAP PANELS</b></p> <ul style="list-style-type: none"> <li> Digital Data Available</li> <li> No Digital Data Available</li> <li> Unmapped</li> </ul>
---	--	---	--	--	---

The pin displayed on the map is an approximate point selected by the user and does not represent an authoritative property location.

This map complies with FEMA's standards for the use of digital flood maps if it is not void as described below. The basemap shown complies with FEMA's basemap accuracy standards

The flood hazard information is derived directly from the authoritative NFHL web services provided by FEMA. This map was exported on **8/14/2023 at 4:38 PM** and does not reflect changes or amendments subsequent to this date and time. The NFHL and effective information may change or become superseded by new data over time.

This map image is void if the one or more of the following map elements do not appear: basemap imagery, flood zone labels, legend, scale bar, map creation date, community identifiers, FIRM panel number, and FIRM effective date. Map images for unmapped and unmodernized areas cannot be used for regulatory purposes.