

CF NO. 98150212 CHARTER TITLE
 ADDRESS: 402 PRESTWICK COURT
 HOUSTON, TEXAS 77057
 BORROWER: ROGER G. HUMPHREVILLE AND WIFE,
 DEBORAH HUMPHREVILLE

SCALE: 1" = 25'

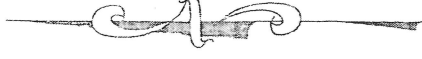

LOT 7
 PRESTWICK COURT SUBDIVISION

ACCORDING TO THE MAP OR PLAT THEREOF
 RECORDED UNDER FILM CODE NO. 356116 OF THE MAP
 RECORDS OF HARRIS COUNTY, TEXAS

TANGLEWOOD, SECTION 11
 VOL. 46, PG. 36

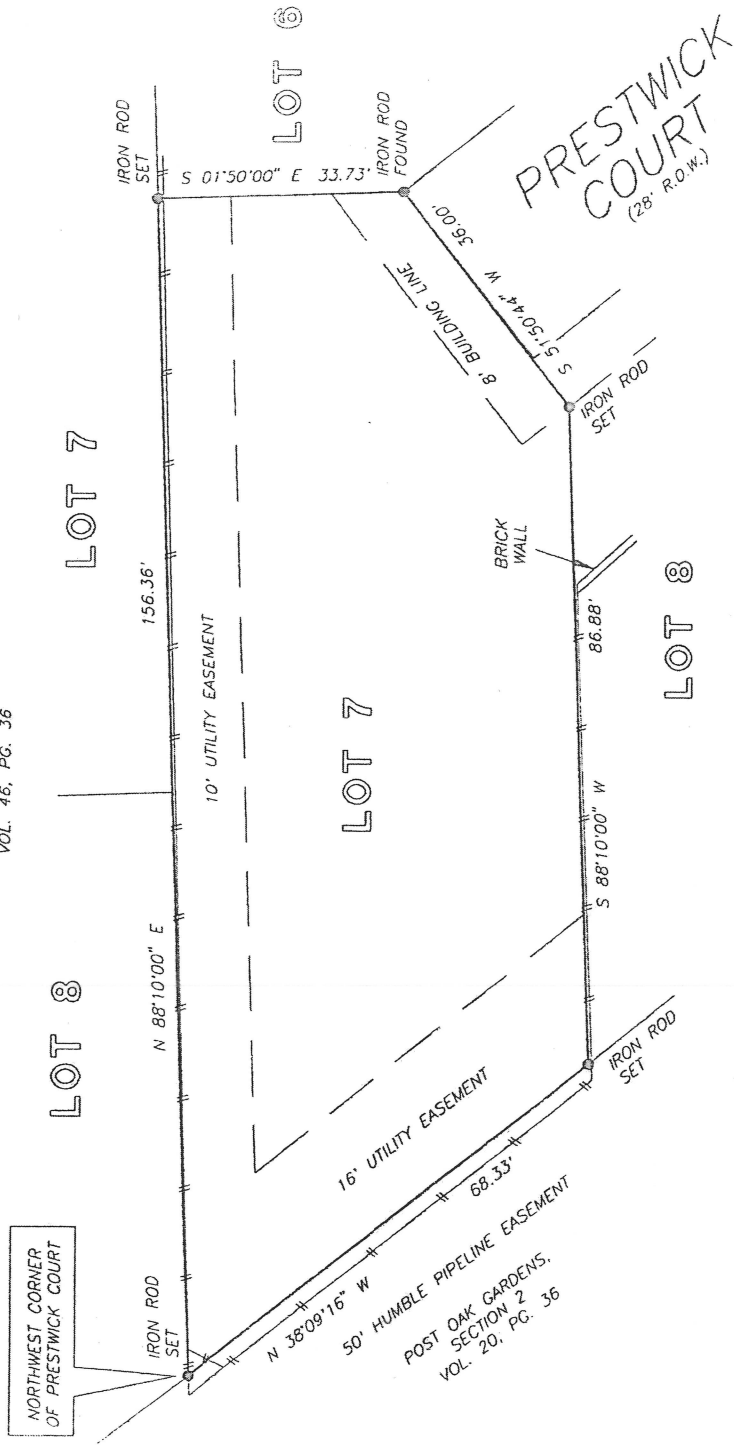

NOTE: RIGHT TO GRANT ADDITIONAL EASEMENTS OVER AND ACROSS SUBJECT PROPERTY AS PER CF NO. P526027.

NOTE: BLANKET EASEMENT UPON, ACROSS, OVER AND UNDER ALL OF THE PROPERTY FOR INGRESS, EGRESS, INSTALLATION, REPLACING, REPAIRING AND MAINTAINING ALL UTILITIES AS PER CF NO. P526027 & P651961.

NOTE: ACCESS EASEMENT FOR VEHICULAR & PEDESTRIAN PASSAGE AND INGRESS AND EGRESS OVER AND ACROSS THE PRIVATE STREET AS PER CF NO. P526027 & P651960.

NOTE: ACCESS EASEMENT FOR THE CONSTRUCTION, REPAIR AND MAINTENANCE OF IMPROVEMENTS LOCATED UPON ANY ADJACENT LOT AS PER CF NO. P526027.

NOTE: AGREEMENT BY AND BETWEEN DEVELOPER AND H. L. & P. FOR INSTALLATION OF OVERHEAD/UNDERGROUND ELECTRICAL DISTRIBUTION SYSTEM. CF NO. P798288.

I HEREBY CERTIFY THAT THIS SURVEY WAS MADE ON THE GROUND THAT THIS PLAT CORRECTLY REPRESENTS THE FACTS FOUND AT THE TIME OF SURVEY AND THAT THERE ARE NO ENCROACHMENTS APPARENT ON THE GROUND, EXCEPT AS SHOWN HEREON. THIS SURVEY IS CERTIFIED FOR THIS TRANSACTION ONLY AND ABSTRACTING PROVIDED IN THE ABOVE REFERENCED TITLE COMMITMENT WAS RELIED UPON IN PREPARATION OF THIS SURVEY.

[Signature]

BARRY WHITE
 PROFESSIONAL LAND SURVEYOR
 NO. 4189

DRAWING NO. 98-1541

THIS PROPERTY DOES NOT LIE WITHIN THE 100 YEAR FLOOD PLAIN AS ESTABLISHED BY THE U.S. DEPT. OF HOUSING & URBAN DEVELOPMENT.
 COMMUNITY/PANEL NO. 48201C 0665 J
 MAP REVISION: 11/6/96
 ZONE: Y