

NOTES:

- 1) Every document of record reviewed and considered as a part of this survey is noted hereon. Only the documents noted hereon were supplied to the surveyor. No abstract of title, nor title commitments, nor results of title searches were furnished to the surveyor. There may exist other documents of records that would effect this parcel.
- 2) The bearing datum shown hereon is based on the called bearing on the EAST right-of-way line of F.M. 224.
- 3) The symbol "⊕" indicates Set 5/8 inch Iron Rod unless otherwise noted.

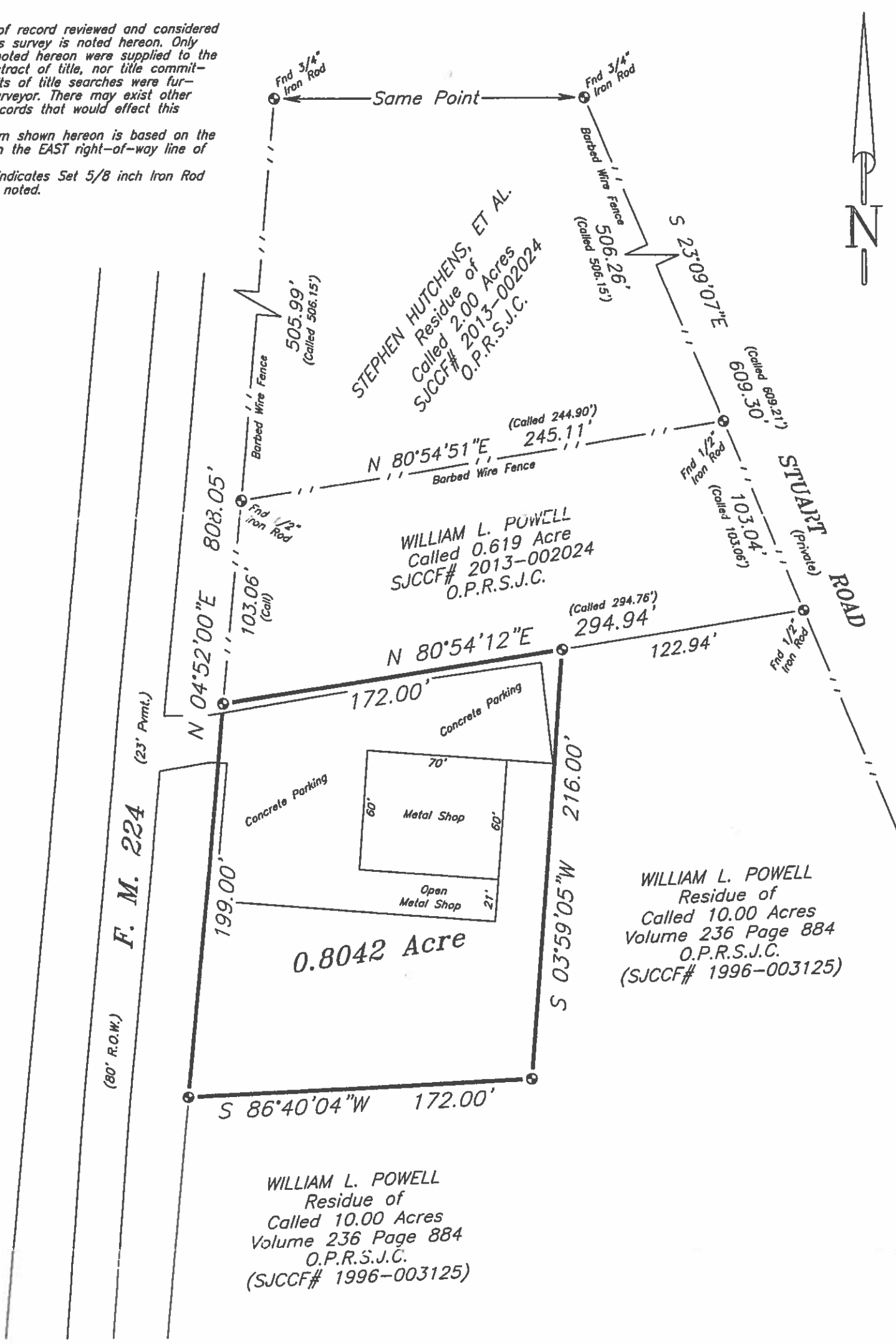

MAP OF SURVEY OF

0.8042 ACRE OF LAND, BEING OUT OF AND A PART OF THAT CERTAIN CALLED 10.0 ACRE TRACT DESCRIBED IN VOLUME 236 PAGE 884, OF THE OFFICIAL PUBLIC RECORDS OF SAN JACINTO COUNTY (SJCCF# 1996-003125), OUT OF THE JAMES RANKIN LEAGUE, A-39, IN SAN JACINTO COUNTY, TEXAS.

SCALE: 1 Inch = 60 feet

I HEREBY CERTIFY THAT THIS SURVEY WAS MADE ON THE GROUND JUNE 15, 2015 UNDER MY DIRECT SUPERVISION AND THAT THIS PLAT CORRECTLY REPRESENTS THE FACTS AS FOUND AT THE TIME OF THE SURVEY

John C. Moorman
 JOHN C. MOORMAN
 REGISTERED PROFESSIONAL
 LAND SURVEYOR NO. 1689

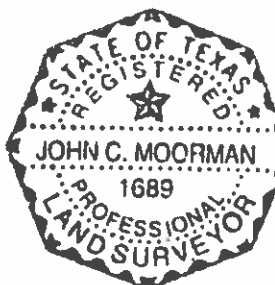

WASHBURN & COMPANY
 P.O. Box 460
 Cleveland, Texas 77328
 281-432-1665
 800-689-0103

JUNE 15, 2015
 Book: 336
 Page: 064
 File: PAYAN
 FAX: 281-432-1462