

JOHN G. THOMAS AND ASSOCIATES, INC.

REGISTERED SURVEYORS

3920 FM 1960 West, #390
Houston, Texas 77068

PHONE: 713-440-7730

FAX: 713-440-7737

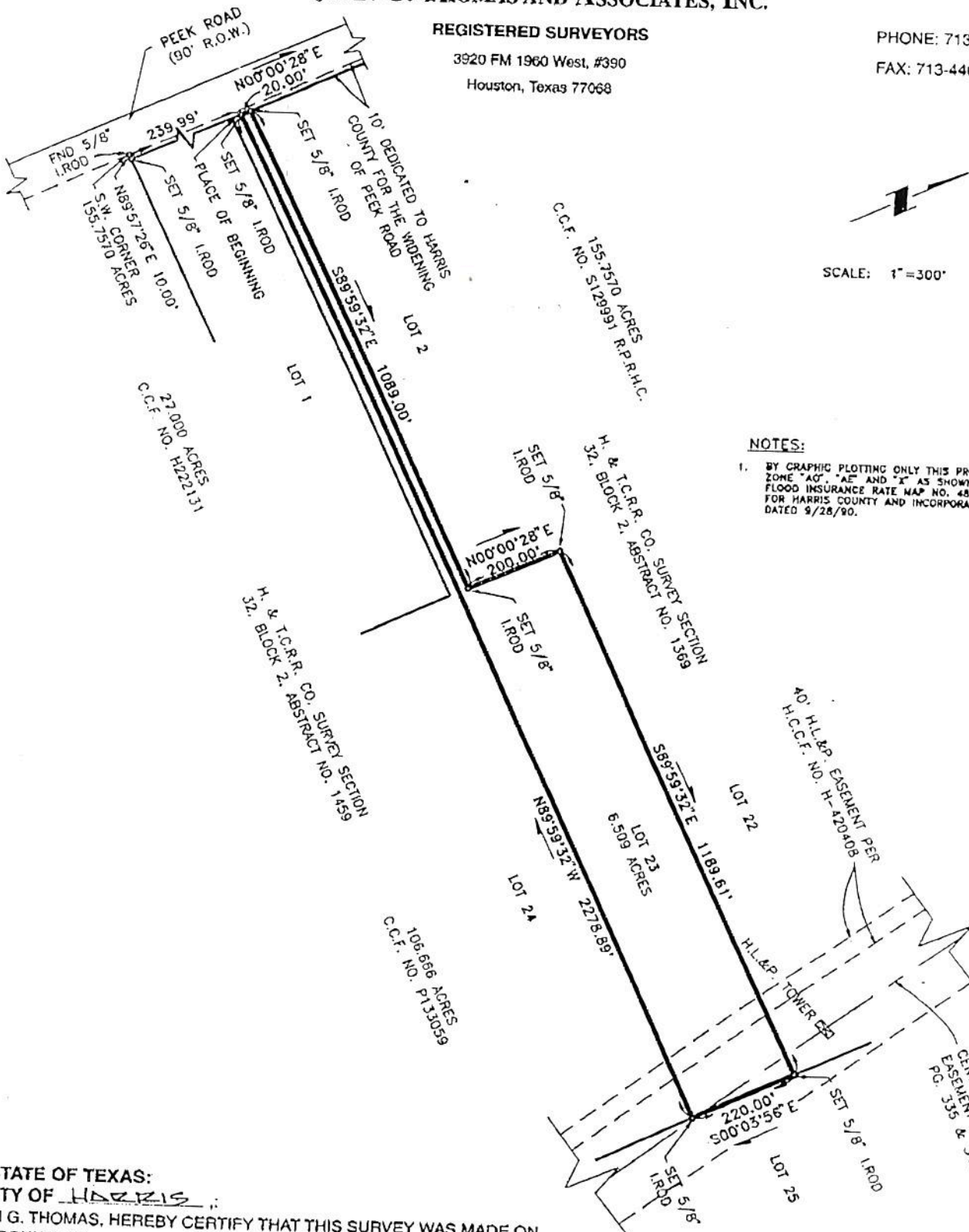

NOTES:

1. BY GRAPHIC PLOTTING ONLY THIS PROPERTY IS IN ZONE "AO", "AE" AND "X" AS SHOWN ON FEMA FLOOD INSURANCE RATE MAP NO. 48201C017GG FOR HARRIS COUNTY AND INCORPORATED AREAS DATED 9/28/90.

THE STATE OF TEXAS:
COUNTY OF HARRIS :

I, JOHN G. THOMAS, HEREBY CERTIFY THAT THIS SURVEY WAS MADE ON THE GROUND ON _____ THAT THIS PLAT CORRECTLY REPRESENTS THE FACTS FOUND AT THE TIME OF SURVEY AND THAT THIS PROFESSIONAL SERVICE CONFORMS TO THE CURRENT TEXAS SOCIETY OF PROFESSIONAL SURVEYORS STANDARDS AND SPECIFICATIONS FOR A CATEGORY IA CONDITION II SURVEY.

JOHN G. THOMAS, RPLS #1494

PLAT SHOWING A
LAND TITLE SURVEY OF 6.509
ACRES OF LAND OUT OF THE
H. & T.C.R.R. CO. SURVEY SECTION
32, BLOCK 2, ABSTRACT NO. 1369,
IN HARRIS COUNTY, TEXAS
DATE: 11/14/96 SCALE: 1"=300'