

49 2.600 ac.

35 3.076 ac.

48 2.648 ac.

36 2.479 ac.

47 2.670 ac.

37 2.028 ac.

46 2.928 ac.

38 2.029 ac.

45

44

43

42

41

39 1.632 ac.

1.676 ac.

1.661 ac.

1.645 ac.

1.619 ac.

1.666 ac.

1.488 ac.

SADDLE #

SURREY

LANE

74 1.480 ac.

74 1.173 ac.

105° 25' 25" E, 209.19'

105° 25' 25" E, 100.00'

105° 25' 25" E, 209.19'

105° 25' 25" E, 100.00'

62 S 34°10' E. 90°
 64 S 12°00' E. 60°
 65 S 40°00' E. 66°
 66 S 17°40' W. 60°
 67 N 80°20' E. 38°
 68 S 41°50' E. 36°
 69 S 05°20' W. 59°
 71 S 18°40' E. 79°

N. 22° 35' 12" W.

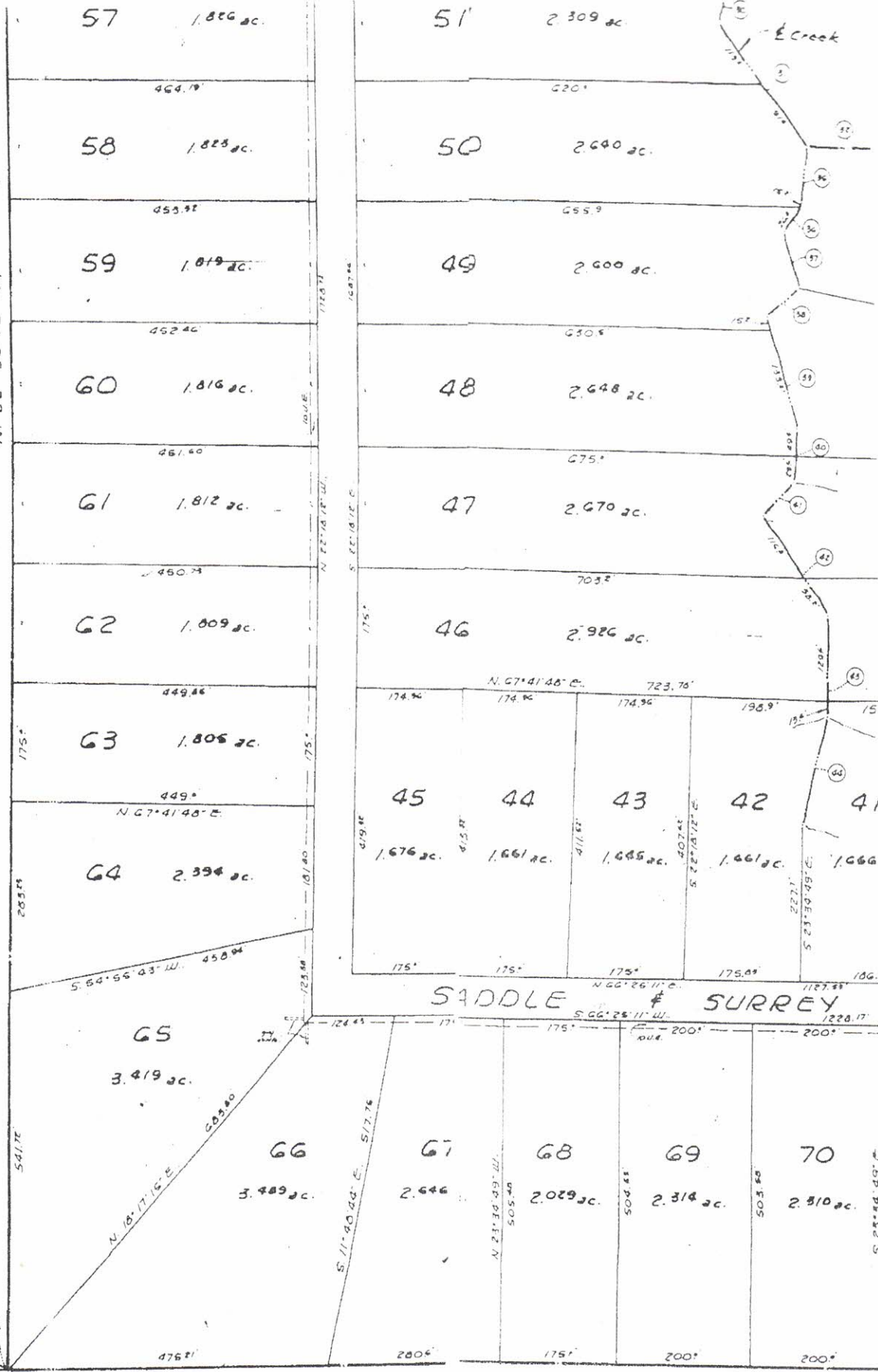

15
 NTO:

Clerk of the County Court of Texas, do hereby certify that I with its certificate of title for registration in my office on _____ at _____ o'clock _____ M., and _____, 1979 at _____ o'clock _____ page _____ of _____

My office at Goldspring, the one above.
 I, _____, Clerk of the County Court, San Jacinto County, Texas.

Deputy

That I, Michael Case, a Licensed Surveyor of the State of Texas, plotted the above subdivision of land on the actual survey on the ground, that all block corners, angles of curve are properly marked on rods and that this represents that survey

Michael Case
 Michael Case, R.R.S. 1791

SADDLE # SURREY