

LINE	DIRECTION	DISTANCE
L1	N 12°30'23" W	88.04'
L2	N 50°25'01" W	53.30'
L3	N 88°18'30" W	49.89'
L4	S 87°59'57" W	35.78'
L5	N 88°01'18" E	1.27'
L6	N 88°28'13" E	79.75'
L7	S 88°10'50" E	138.84'
L8	N 58°28'13" W	42.40'

CURVE	RADIUS	LENGTH	CHORD	BEARING	DELTA
C1	50.00'	231.84'	73.33'	N 58°28'13" W	289°40'01"
C2	25.00'	18.89'	18.88'	N 12°06'44" E	42°50'00"
C3	50.00'	45.45'	43.63'	S 18°45'25" W	52°07'17"
C4	50.00'	70.43'	64.75'	S 83°10'25" W	80°42'43"
C5	50.00'	52.20'	49.89'	N 28°33'40" W	59°49'07"
C6	50.00'	39.20'	38.21'	N 25°48'34" E	44°55'21"
C7	50.00'	24.32'	24.27'	N 82°19'01" E	28°05'33"
C8	25.00'	18.89'	18.28'	S 4°58'47" W	42°50'00"

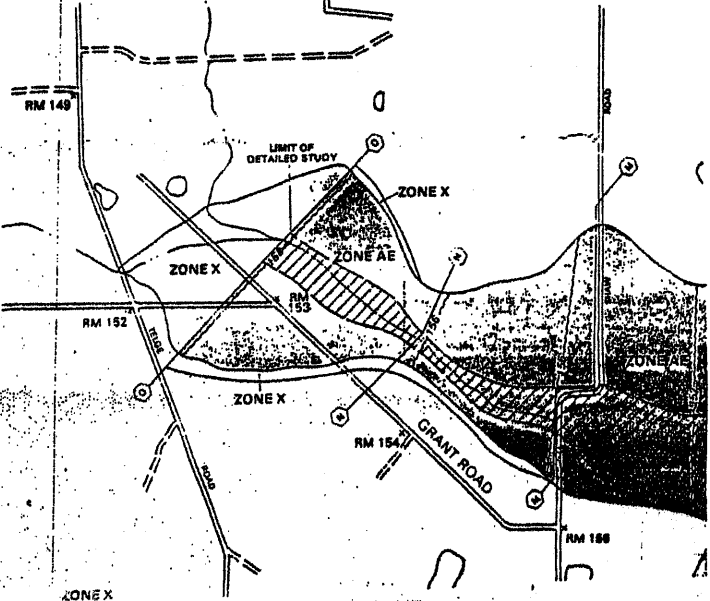
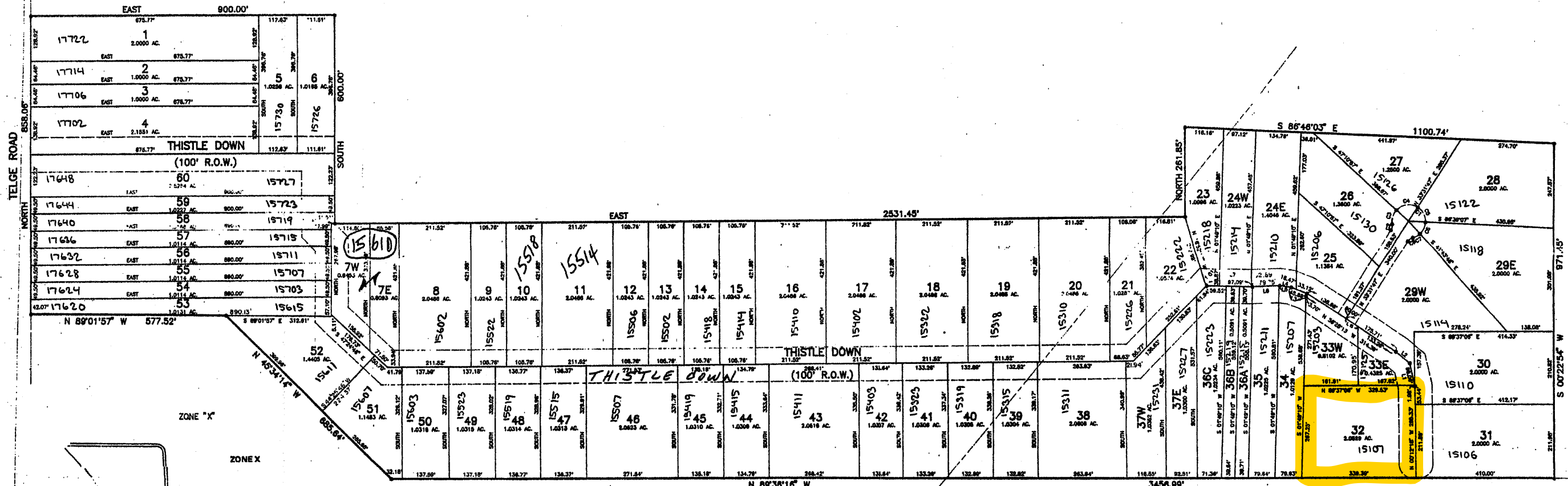
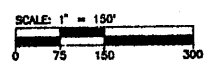

APPROXIMATE LOCATION OF FLOOD PLAIN BY GRAPHIC PLOTTING ONLY AS SHOWN ON F.I.R.M. FLOOD INSURANCE RATE MAP NO. 48201C088 D DATED SEPTEMBER 30, 1992. PER THE F.I.R.M. MAP, THIS FLOOD BOUNDARY HAS APPARENTLY THE LIMIT OF THE FLOOD BOUNDARY DETAILED STUDY. EXACT DETERMINATION CAN ONLY BE MADE BY A TOPOGRAPHIC SURVEY.

**LEGEND**

**SPECIAL FLOOD HAZARD AREAS INDICATED BY 100-YEAR FLOOD**

- ZONE A** No base flood elevation determined.
- ZONE AE** Base flood elevation determined.
- ZONE AH** Flood depths of 1 to 3 feet locally areas of temporary, base flood protection determined.
- ZONE AD** Flood depths of 1 to 3 feet throughout flow on existing levees, average depth determined. For areas of flood risk flooding intensity not determined.
- ZONE A99** To be protected from 100-year flood by future flood protection system subject to structure and base flood protection determined.
- ZONE V** Coastal flood with velocity hazard areas subject to base flood protection determined.
- ZONE VE** Coastal flood with velocity hazard areas subject to base flood protection determined.

**FLOODWAY AREAS IN ZONE AE**

- OTHER FLOOD AREAS**
- ZONE V** Areas of 100-year flood, area of 100-year flood with average depth greater than 1 foot and with average flow less than 1 square mile, and areas protected by levees from 100-year flood.
- OTHER AREAS**
- ZONE X** Areas determined to be outside 100-year flood plain.
- ZONE D** Areas in which flood hazards are undetermined.

*REVISED 7/10/2000*

# THISTLE DOWN

A SUBDIVISION OF 88.63 ACRES  
IN THE  
WILLIAM KRUEGER SURVEY, A-1087  
J.E. DEGENHARDT SURVEY, A-1650  
JOHN SHAW SURVEY, A-721  
HARRIS COUNTY, TEXAS

JOB NO. TD3      SCALE: 1" = 150'      DATE: 08-13-94

**SOUTH TEXAS SURVEYING ASSOCIATES, INC.**  
11281 Richmond Ave. Suite J-101 Houston, Texas 77082  
(713) 556-6918