



NOTICE OF INFORMATION FROM OTHER SOURCES

USE OF THIS FORM BY PERSONS WHO ARE NOT MEMBERS OF THE TEXAS ASSOCIATION OF REALTORS®, INC. IS NOT AUTHORIZED.
©Texas Association of REALTORS®, Inc. 2008

To: Prospective Buyers & Agents

From: Real Broker, LLC (Broker)

Property Address: 3318 Gibbons Crest Ln, Katy, TX 77449

Date: August 30, 2023

(1) Broker obtained the attached information, identified as Closeout Packet Summary, Solar Loan Statement, Interconnection Approval Letter, Monthly Electric Bill History,
from Closeout Packet Summary from Fastrac Energy Services; 6/26/2023 Loan Statement from Goodleap; Interconnection Approval Letter from CPS Energy; Electric Bill histories from True Power & BKV Energy,

(2) Broker has relied on the attached information and does not know and has no reason to know that the information is false or inaccurate except: none

(3) **Broker does not warrant or guarantee the accuracy of the attached information. Do not rely on the attached information without verifying its accuracy.**

Real Broker, LLC

Broker

By:  2A69328E675B4E2...

Receipt of this notice is acknowledged by:

Signature _____ Date _____
Prospective Buyers & Agents

Signature _____ Date _____



Texas Office
10696 Haddington Drive
Suite 130
Houston, TX 77043

California Office
530 Technology Drive
Suite 100
Irvine, CA 92618

Nevada Office
871 Coronado Center Drive
Suite 200
Henderson, NV 89052

General Contact Info
866-456-9564
info@fastrac.io

CLOSEOUT PACKET SUMMARY

Please refer to this outline for details about your email attachments.

Home Improvement Contract

This summarizes your system details, payment information, and purchaser agreement.

Monitoring Information

This sheet will guide you on how to download the app for monitoring the energy production and usage of your solar system in real-time. You can add the app through either Apple Store or Google Play.

Warranty

The warranty sheet attached will provide warranty information on your solar system.

Retail Energy Provider (Texas Homeowners ONLY)

This information will be useful for you if you are located in a deregulated market. Ultimately, the utility provider you choose is up to your discretion. For Texas deregulated customers, we have partnered with **Chariot Energy** as they are affordable and believe in renewable energy as we do.



Plan Set, Panel and Inverter Specification Sheets

This plan set illustrates the specific design plans for the system installed on your home. The specification sheets will give you detailed information on the products installed on your home.

REVIEW US



Complete a **review** about Fastrac on either [SolarReviews.com](https://www.SolarReviews.com) or [Google.com](https://www.Google.com)

TAG US

facebook

Instagram

#fastracenergy

@fastracenergy

Share your solar project on our social media

*Review us or tag us and be entered to win in our monthly drawing for a **\$100 gift card**.*

REFER US

Refer a friend or family member to Fastrac and receive a **\$400 gift card** once their system is completed!

Please send name/ contact information to

referrals@fastrac.io



Home Improvement Contract - TX

Purchaser is entitled to a completely filled in copy of this Home Improvement Contract ("Agreement"), signed by both the Purchaser and the Contractor, before any work may be started.

Purchaser Information	
Customer ID	1138247
Customer Name	Clint Moore
System Installation Address	3318 Gibbons Crest Ln Katy TX 77449
Customer Mailing Address	3318 Gibbons Crest Ln Katy TX 77449
Email	clintmoore@simple.com
Contract Date	09/24/2022

Provider Information	
Provider	Simple Solar
Sales Rep Name	Nicholas Kini
Address	1111 Main St Houston, 77002 TX
Phone	7024084111
Email	nkini+ft@simplesolarllc.com
Contract Date	09/24/2022

Installer Information	
Installer	Fastrac Energy Services LLC
License	TDLR #34938
Address	10696 Haddington Dr, Ste 130, Houston TX 77043
Phone	832-413-0707
Email	info@fastrac.io

System Summary	
System Size (kW DC)	12.76 kW
Module Qty	29
Module Mfg	Aptos
Battery Qty	0
Battery Mfg	
Est. Year 1 Production (kWh)	15821



Home Improvement Contract - TX

Purchase Price and Payment Information	
Your System: <input checked="" type="checkbox"/> Will be financed <input type="checkbox"/> WILL NOT be financed Finance Company: GoodLeap	Note: If your System is financed, carefully read any agreements and/or disclosure forms provided by your lender. This agreement does not contain the terms of your financing agreement. If you have any questions about you financing arrangement, contract your finance provider before signing a Contract.
Solar System Cost: \$ <u>60,154.29</u> Other Cost: \$ <u>546.86</u> Total Contract Cost: \$ <u>60,701.14</u> To be paid in installments as set forth on the right. Upon satisfactory payment being made for any portion of the work performed, Contractor shall furnish a full and conditional release from any claim or mechanics' lien for that portion of the work. Payment for change orders, which increase the total price are due upon completion of the changed or additional work. It is against the law for a contractor to collect payment for work not yet completed, or for materials not yet delivered. However, a contractor may require a down payment.	<p style="text-align: center;"><u>If paying by cash/ check:</u></p> Down Payment – \$1,000 or 10% of the gross contract price, whichever is greater (due at signing): \$ _____ Progress Payment 1 – 50% (due upon completion of design): \$ _____ Progress Payment 2 – 35% or amount sufficient for cumulative to equal 95% (due prior to installation): \$ _____ Final Payment – 5% or Remainder (due upon final permit sign-off): \$ _____ Total Price (includes applicable tax) Total Contract Price for Work: \$ _____

Installation Timing	Interconnection Approval
Approximate Start Date: Work is estimated to begin with 3 - 5 business days from the signature of this agreement. Approximate Completion Date is estimated to be no more than 90 days from the beginning of the Work.	Installer will submit the Interconnection Application to your local utility so long as you provide the required information to Installer.
Purchaser agrees that Contractor and Contractor's certified installers shall not be responsible for delays in delivery, construction or installation of the solar electric system caused by Purchaser, Purchaser's agents, new construction, fire, acts of nature, strikes, production and/or shipment delays, material shortages, war, terrorism, government or utility regulations, permitting or inspection delays, payment disputes, change orders, financing delays, soil conditions, and/or any other matters of conditions beyond Contractor's control. Failure of Contractor, without lawful excuse, to substantially commence work within 120 days from the approximate date specified above is a violation of the Contractors' State License Law. Extra work and change orders become part of the contract once the order is prepared in writing and signed by parties prior to the commencement of any such work.	



Home Improvement Contract - TX

Homeowner Signature Section			
Customer Name	Clint Moore	Customer Name	
Customer Signature	<i>Clint Moore</i> dd144c02088b29b7ff1bd5353313012c9955f84e334	Customer Signature	
Date	September 24, 2022	Date	
Fastrac Signature Section			
Name	Jordan Fruge		
Signature	<i>Jordan Fruge</i> 2b7943742a10c7ffad763f2775e1226f0311d30ce4f		
Date	September 24, 2022		

You, the Purchaser, may cancel this transaction at any time prior to midnight of the third business day after the date of this transaction. See attached Notice of Cancellation for an explanation of this right.

IMPORTANT NOTICE: You and your contractor are responsible for meeting the terms and conditions of this contract. If you sign this contract and you fail to meet the terms and conditions of this contract, you may lose your legal ownership rights in your home. **KNOW YOUR RIGHTS AND DUTIES UNDER THE LAW.**



Home Improvement Contract - TX

THREE-DAY RIGHT TO CANCEL. You, the buyer, have the right to cancel this contract for any reason within three business days. You may cancel by e-mailing, mailing, faxing, or delivering a written notice to the contractor at the contractor’s place of business by midnight of the third business day after you received a signed and dated copy of the contract that includes this notice. Include your name, your address, and the date you received the signed copy of the contract and this notice.

If you cancel, the contractor must return to you anything you paid within 10 days of receiving the notice of cancellation. For your part, you must make available to the contractor at your residence, in substantially as good condition as you received it, any goods delivered to you under this contract or sale. Or, you may, if you wish, comply with the contractor’s instructions on how to return the goods at the contractor’s expense and risk. If you do make the goods available to the contractor and the contractor does not pick them up within 20 days of the date of your notice of cancellation, you may keep them without any further obligation. If you fail to make the goods available to the contractor, or if you agree to return the goods to the contractor and fail to do so, then you remain liable for performance of all obligations under the contract.

Work will begin three business days from execution of this agreement. If you cancel this agreement after such time, you agree to pay a cancellation fee to the Installer for any Work performed by the Installer on your behalf.

The law requires that the contractor give you a notice explaining your right to cancel. Initial the line below if the contractor has given you a ‘Notice of the Three-Day Right to Cancel.’

Purchaser’s Initials: CM

NOTE: See additional pages of this document for terms and conditions.

Confidentiality Notice. This Agreement is for the sole use of the intended recipient(s) and may contain confidential and privileged information; any unauthorized review, use, disclosure, or distribution is prohibited.

YOUR RIGHTS TO CANCEL BEFORE WORK BEGINS. You, the buyer, have the right to cancel this contract until:

- 1. You receive a copy of this contract signed and dated by you and the contractor; and**
- 2. The contractor starts Work.**

Clint Moore

dd144c02088b29b7ff1bd5353313012c9955f84e334

September 24,

Purchaser’s Signature:

Date

Co-Purchaser’s Signature:

Date



Home Improvement Contract - TX

1. ESTIMATE AND PROPOSAL. Contractor offers to furnish the materials and arrange for the design, engineering, permitting, delivery and installation, as specified in this Agreement, the attached sketches, and equipment specification sheets, for the total price shown and any additional changes thereto ("Work"). Purchase price is subject to change if the 1st progress payment (for ordering equipment, system engineering and design) is not received within 30 days of this Agreement date or if the start of installation is delayed beyond 120 days of this Agreement date due to delays in new construction or a meter set at the property. If the installation cannot be made in accordance with the law, the offer will be withdrawn and any payments you have made, less any fees incurred, will be refunded to you. If the cost of equipment increases by more than 20% from the solar equipment manufacturers, Contractor reserves the right to cancel this Agreement and refund all monies paid back to the customer.

2. DELAYS IN INSTALLATION. Purchaser agrees that Contractor and Contractor's certified installers shall not be responsible for delays in delivery, construction or installation of the solar electric system caused by Purchaser, Purchaser's agents, new construction, fire, acts of nature, strikes, production and/or shipment delays, material shortages, war, terrorism, government or utility regulations, permitting or inspection delays, payment disputes, change orders, financing delays, soil conditions, and/or any other matters of conditions beyond Contractor's control.

3. ENTIRE AGREEMENT AND CHANGES IN PROPOSAL. This Agreement constitutes the entire agreement between Purchaser and Contractor relating to the materials, labor, and services referenced herein. Changes to the terms of this Proposal and Contract must be in writing and expressly signed by Purchaser and Contractor to have any effect, except that Purchaser agrees that Contractor may substitute modules of equal or greater power output so long as the total system size is equal to or greater than the system described herein. EXTRA WORK AND CHANGE ORDERS BECOME PART OF THE CONTRACT ONCE THE ORDER IS PREPARED IN WRITING AND SIGNED BY THE PARTIES PRIOR TO COMMENCEMENT OF ANY WORK COVER BY THE NEW CHANGE ORDER, THE COST TO BE ADDED OR SUBTRACTED FROM THE CONTRACT, AND THE EFFECT THE ORDER WILL HAVE ON THE SCHEDULE OF PROGRESS PAYMENTS.

4. PAYMENT. Purchaser agrees to pay Contractor the total price, which includes applicable tax, according to the schedule set forth above, including any change orders or extras caused by unforeseen conditions or requests of the Purchaser. Upon request Contractor shall furnish a statutory conditional waiver and release form prior to receipt of the next payment. Contractor will charge at the rate of 1.5% per month for all balance past due per the Payment Schedule. Purchaser agrees to pay all collection costs (including attorney fees and court costs) incurred by the Contractor to collect past due amounts.

5. CANCELLATION FEE. Purchaser may cancel this Agreement after the 3-day rescission date and before installation is commenced by providing written notice to Contractor. Upon cancellation, Purchaser shall be liable for all costs incurred by Contractor, including any restocking charges, profit and overhead that would have been earned if the contract had been fully performed.

6. WATER LINES AND SPRINKLER SYSTEMS. Purchaser to assist in identifying prior to site survey all irrigation and water lines (pipes). As a convenience to the Purchaser, should Contractor break an unidentified water line, Contractor can repair it for an additional cost.

7. CLEAN UP AND REMOVAL. Job site will be returned as close as practical to its original state.

8. INSURANCE. Contractor carries commercial general liability insurance and workers' compensation insurance for all employees. WRITTEN PROOF OF GENERAL LIABILITY AND WORKERS' COMPENSATION INSURANCE WILL BE PROVIDED UPON REQUEST.

9. WARRANTY INFORMATION. Upon payment in full, Contractor shall provide Purchaser with the manuals, fully transferable manufacturer's warranty for the panels, inverter, and batteries (if included) and a nontransferable twenty-five (25) year workmanship warranty. If Purchaser does not make payment in full within twenty-one (21) days of the due date, including payment for all change orders or extra costs caused by unforeseen conditions or requests of the Purchaser, all warranties will be considered suspended and non-enforceable until full payment is received from the Purchaser. Purchaser agrees that THE LIMITED WARRANTIES DESCRIBED HEREIN SHALL BE THE PURCHASER'S EXCLUSIVE AND SOLE REMEDY WITH RESPECT TO THE SERVICES, SALE, MATERIALS, SOLAR POWER SYSTEM, INSTALLATION OR THE WORK PERFORMED IN CONNECTION WITH THE SOLAR POWER SYSTEM. THERE ARE NO WARRANTIES WHICH EXTEND BEYOND THE COVERAGE PROVIDED IN THE LIMITED WARRANTIES. THE LIMITED WARRANTIES SUPERSEDE AND ARE PROVIDED IN LIEU OF ALL OTHER WARRANTIES OR GUARANTEES WHETHER EXPRESSED OR IMPLIED, INCLUDING, WITHOUT LIMITATION, WARRANTIES OF MERCHANTABILITY AND FITNESS FOR A PARTICULAR PURPOSE. Contractor's agents have no authority to give warranties or guarantees beyond these provided herein.



Home Improvement Contract - TX

Roof Warranty - All roof penetrations we make for your System will be watertight. This nontransferable warranty will run the longer of (a) ten (10) years or (b) the length of any existing installation warranty or new home builder performance standard for your roof.

Damage Warranty - We will repair damage we cause to your Home, your belongings or your Property or pay you for the damage we cause, as limited by pre-existing conditions, for the full Term (except damages that result from our roof penetrations, which damages are covered for the ten (10) years of the Term).

10. NOTICES. Any and all notices or other matters required or permitted by this Agreement or by law to be served on, given to, or delivered to either party shall be in writing and shall be deemed duly served, given, or delivered when personally delivered to the party to whom it is addressed or in lieu of such personal service, when deposited in the United States mail, first-class postage paid, addressed to the addresses specified on the first page of this Agreement. Either party may change the specified address for the purpose of this paragraph by giving written notice of such change to the other party in the manner provided in this paragraph.

11. DISPUTE RESOLUTION. ANY DISPUTE, CONTROVERSY, OR CLAIM ARISING OUT OF OR RELATING TO THIS CONTRACT, OR THE BREACH THEREOF, SHALL BE SETTLED BY BINDING ARBITRATION AND JUDGMENT UPON THE AWARD RENDERED BY BINDING ARBITRATION UNDER THE RULES AND REGULATIONS OF THE AMERICAN ARBITRATION ASSOCIATION. Any decision or award rendered in any arbitration may be made a judgment by any court of competent jurisdiction. If any party refuses or neglects to appear or participate in such arbitration hearings, such acts shall be conclusively deemed an act of bad faith, and the arbitrator(s) are empowered to decide the controversy in accordance with whatever evidence is presented, and are authorized to award reasonable costs and damages, including those for bad faith and expenses and reasonable attorney's fees. The parties hereby waive their right to bring any legal action and understand they are giving up their rights to discovery and appeal. If any party refuses to submit to arbitration after agreeing to this provision, they may be compelled to arbitrate under the authority of the Texas Rules of Civil Procedure. If any party to this Contract, including any agent, shall institute any legal action against any other party to this Contract, the prevailing party shall be entitled to court costs and reasonable attorney's fees in addition to any other relief which may be granted. Further, Purchaser agrees not to publicly disparage Contractor without first informing Contractor of any complaints and allowing 10 business days for the Contractor to initiate dispute resolution procedures or otherwise resolve Purchaser's complaint(s).

12. INTERCONNECT AGREEMENT AND HOA. (a) Purchaser may also have the opportunity to enter an "Interconnect Agreement" with his or her local utility. Contractor makes no representation or warranty concerning the availability or terms of any such Interconnect Agreement. Contractor agrees to prepare and submit any reasonably requested forms to support an Interconnect Agreement. However, this Agreement is not dependent or conditioned, either expressly or implied, upon Purchaser obtaining any such Interconnect Agreement. (b) Purchaser may be required to obtain the consent or approval of their Homeowner's Association ("HOA") before the installation of the System. However, this Agreement is not dependent or conditioned, either expressly or implied, upon Purchaser obtaining any such HOA approval. (c) After entering into this Home Improvement Contract, Purchaser must cooperate with Contractor in order to obtain all requisite permits and approvals for installation and operation of the solar energy system, including but not limited to documentation necessary for Contractor to obtain permission to operate and HOA approval. Failure to comply with this subsection 11(c) shall be deemed a material breach of this Agreement.

13. ELECTRICITY GENERATION. Contractor is not responsible for changes in the amount of electrical power generated by the installed system due to obstructions to the sun such as trees, towers, buildings, or other obstructions; changes in the season; changes in customer's electrical usage, or changes in environmental conditions such as weather, precipitation, smoke, fog, cloud cover, air pollution, etc.

14. TERMINATION BY CONTRACTOR. If Purchaser (i) fails to make payment at the due dates and in the amounts provided for in this contract, or in any other way violates the terms or conditions of the contract, or (ii) causes a material breach of this Agreement, Contractor may, upon seven (7) days' written notice to Purchaser, elect to suspend the work until the default is cured or terminate this contract. The election to either suspend or terminate shall be solely at Contractor's discretion. In either case Contractor shall recover all costs incurred in pursuing the work, including all labor, material and equipment costs or commitments, restocking or termination charges, demobilization costs, solar system removal expenses, costs of enforcing any liens related to the project, and mark-up on all costs for reasonable overhead and profit.

15. UNFORESEEN CONDITIONS / EXCLUSIONS. If unforeseen or concealed conditions are discovered, or if actual conditions are materially different than as represented by customer, then Contractor shall be entitled to a mutually agreeable change order adjusting



Home Improvement Contract - TX

the price and/or time for completion to accommodate such conditions. In the event customer elects not to make any such changes, either party may terminate this Agreement as provided below. Should any special assessment or survey be required (i.e. Biological, archeological, flood plain, geological, etc.), it is to be provided by homeowner. Not included in this contract is an additional charge for expenses, which may be incurred if sub-surface soil conditions (i.e. rock, water, underground streams, etc.) are not workable with standard equipment equal to a Bobcat type skip loader. If any of the above conditions are encountered, there will be an additional charge.

16. SHADING. Shading caused by objects (trees, vents, chimney, etc.) surrounding the solar system may affect system output and rebate amount. The shading effect is going to be measured at the time of site survey. If the Purchaser is planning to remove or relocate the objects causing the shade, Purchaser must remove or relocate objects prior to completion of installation. Purchaser is to notify Contractor when/if the objects causing the shade are removed or relocated and request a re-measurement from Contractor.

17. MAINTENANCE. Contractor does not currently offer routine maintenance services but will notify Purchaser should such service offerings change within the warranty period, at which point Purchaser will have the option to purchase a maintenance plan with pricing based on the size of the system and accessibility.

18. REBATES. This Agreement may entitle Purchaser to a rebate for a portion of the agreed upon price from the government or Purchaser's utility provider. Contractor makes no representation or warranty concerning the availability or amount of any such rebate. Contractor agrees to prepare and submit any reasonably requested forms to support a rebate application.

19. NON-ASSIGNMENT. Purchaser may not assign the rights or obligations of this Agreement; Purchaser's attempt to assign the Agreement will be null and void.

20. MECHANICS LIEN WARNING. Anyone who helps improve your property, but who is not paid, may record what is called a mechanics' lien on your property. A mechanics' lien is a claim, like a mortgage or home equity loan, made against your property and recorded with the county recorder. Even if you pay your contractor in full, unpaid subcontractors, suppliers, and laborers who helped to improve your property may record mechanics' liens and sue you in court to foreclose the lien. If a court finds the lien is valid, you could be forced to pay twice or have a court officer sell your home to pay the lien. Liens can also affect your credit. **PROTECT YOURSELF FROM LIENS.** You can protect yourself from liens by getting a list from your contractor of all the subcontractors and material suppliers that work on your project. Find out from your contractor when these subcontractors started work and when these suppliers delivered goods or materials. **PAY WITH JOINT CHECKS.** One way to protect yourself is to pay with a joint check. When your contractor tells you it is time to pay for the work of a subcontractor or supplier who has provided you with a Preliminary Notice, write a joint check payable to both the contractor and the subcontractor or material supplier.



Monitoring App



Know that your PV system is producing to its maximum potential.

View historic and real-time energy production of your SolarEdge optimized system on the go with your smart phone.

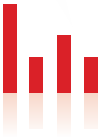

Easy to use charts show your PV performance.

Compare today's production to past measurements.



Want to know how your PV system stacks up against your friends?

You can share real-time system performance details with your friends across many social platforms: email, messaging apps, Facebook and on Twitter.



Real-time and forecasted weather data.

Evaluate your system's performance by understanding what environmental conditions affect energy production.

See and share your system's performance on the go: real-time insight to home energy production and usage.

Gain visibility into your system performance in real-time with this intuitive, user-friendly app. Share your system performance at the push of a button.

Don't have a solar system yet? You can explore and learn about features by using the demo account.

Download the app for free on iPhone or Android by visiting the AppStore or Google Play.



LIMITED PRODUCT WARRANTY

This SolarEdge Technologies Ltd. Limited Warranty covers defects in workmanship and materials of the below-listed products for the applicable Warranty Period set out below (the "Products"):

- **Power optimizers:** 25 years commencing on the earlier of: (i) 4 months from the date the power optimizers are shipped from SolarEdge; and (ii) the installation of the power optimizers, *provided, however*, that for the module embedded power optimizers (CSI and OPJ models), the Warranty Period shall not exceed the maximum of (1) the module product warranty and (2) the module power warranty periods provided by the applicable module manufacturer.
- **Inverters, Safety & Monitoring Interface (SMI), Auto-transformer:** 12* years commencing on the earlier of: (i) 4 months from the date the products are shipped from SolarEdge; and (ii) the installation of the products.
- **StorEdge Interface:** 10 years commencing on the earlier of: (i) 4 months from the date the Interfaces are shipped from SolarEdge; and (ii) the installation of the Interfaces.
- **ZigBee Gateway, Commercial Gateway, Firefighter Gateway, Smart Energy products, Wireless Communication Products, RS485 Plug-in, Energy Meter:** 5 years commencing on the earlier of: (i) 4 months from the date the product is shipped from SolarEdge; and (ii) the installation of the product. Warranty duration of wireless communication products is the same whether or not the product is pre-installed in the inverter.

* In some countries the inverter warranty is limited to 7 years. For a list of these countries please access http://www.solaredge.com/articles/warranty_exceptions

The Limited Warranty does not apply to components which are separate from the Products, ancillary equipment and consumables, such as, for example, cables, cable holders, fuses, wires and connectors, whether supplied by SolarEdge or others. Some components may carry their own manufacturer warranty. See product datasheet for more details. In addition, for all power optimizers with a part number ending in C, the SolarEdge warranty does not apply to the input connector.

The Limited Warranty only applies to the buyer who has purchased the Products from an authorized seller of SolarEdge for use in accordance with their intended purpose. The Limited Warranty may be transferred from buyer to any assignee, and will remain in effect for the time period remaining under the foregoing warranties, *provided* that the Products are not moved outside its original country of installation and any reinstallation is done in accordance with the installation directions and use guidelines accompany the Products (collectively the "*Documentation*").

If, during the applicable Warranty Period, buyer discovers any defect in workmanship and materials and seeks to activate the Limited Warranty, then buyer shall, promptly after such discovery, report the defect to SolarEdge by sending an email to support@solaredge.com with the following information: (i) a short description of the defect, (ii) the Product's serial number, and (iii) a scanned copy of the purchase receipt or warranty certificate of the applicable Product.

Upon buyer's notification, SolarEdge shall determine whether the reported defect is eligible for coverage under the Limited Warranty. The Product's serial number must be legible and properly attached to the Product in order to be eligible for Warranty coverage. If SolarEdge determines that the reported defect is not eligible for coverage under the Limited Warranty, SolarEdge will notify buyer accordingly and will explain the reason why such coverage is not available. If SolarEdge determines that the reported defect is eligible for coverage under the Limited Warranty, SolarEdge will notify buyer accordingly, and SolarEdge may, in its sole discretion, take any of the following actions:

- repair the Product at SolarEdge's facilities or on-site; or
- issue a credit note for the defective Product in an amount up to its actual value at the time buyer notifies SolarEdge of the defect, as determined by SolarEdge, for use toward the purchase of a new Product; or
- provide Buyer with replacement units for the Product.

SolarEdge will determine whether the Product should be returned to SolarEdge and, if SolarEdge so determined, the Return Merchandise Authorization ("*RMA*") Procedure (set out below) will be invoked. Where replacement Products are sent, SolarEdge generally sends such products within 48 hours. SolarEdge may use new, used or refurbished parts that are at least functionally equivalent to the original part when making warranty repairs. The repaired Product or replacement parts or Product, as applicable, shall continue to be covered under the Limited Warranty for the remainder of the then-current Warranty Period for the Product.

Where the RMA Procedure is invoked by SolarEdge, SolarEdge will instruct buyer how to package and ship the Product or part(s) to the designated location. SolarEdge will bear the cost of such shipment, upon receipt of the Product or part(s), SolarEdge will, at its expense and sole discretion, either repair or replace the Product or part(s).

SolarEdge will deliver the repaired or replaced Product or part(s) to buyer at buyer's designated location in countries where SolarEdge has an office and/or there is a significant PV market. For the specific list of countries to which such service is provided,



Texas Office
10696 Haddington Drive
Suite 130
Houston, TX 77043

California Office
530 Technology Drive
Suite 100
Irvine, CA 92618

Nevada Office
871 Coronado Center Drive
Suite 200
Henderson, NV 89052

General Contact Info
866-456-9564
info@fastrac.io

Choosing a Retail Electric Provider in Texas

Additional information if you have the power to choose your electric provider:

Fastrac is partnered with **Chariot Energy** because they are pro green and are very supportive of Solar customers. We prompt you to use our **Promo Code: FASTRAC** and select the **"Rise"** plan to get a lower kWh rate and a full NEM on all energy charges.



If you have the option to change providers you may use the instructions below to help you find all the companies and the solar products being offered in your area.

1. Visit www.powertochoose.org to view Power to Choose Renewable Power options
2. Select **Find Companies Who Will Purchase Your Excess Renewable Energy** as shown below.

POWER2CHOOSE HOME | RENEWABLE POWER | ABOUT SHOPPING ESPAÑOL

Buying Renewable Power

[Find Companies Who Will Purchase Your Excess Renewable Energy](#) click here

As the population of Texas grows, the demand for electricity also grows. Texas currently produces and consumes more electricity than any other state. Because of its size, diverse climate, and abundance of natural resources, Texas has tremendous potential to generate renewable resources that greatly enhance the diversity of our electric grid. The two main advantages to using renewable energy are that it's clean and it's unlimited, which reduces the demand for non-renewable sources of energy, such as coal, oil, and natural gas.

3. Enter your Zip code and hit “enter”

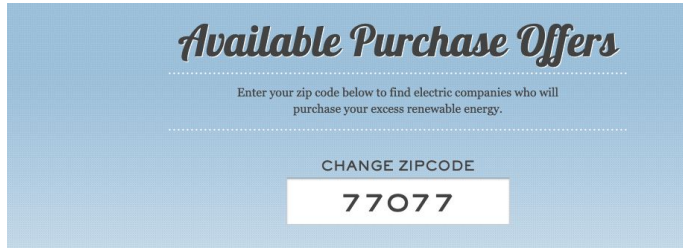

Available Purchase Offers

Enter your zip code below to find electric companies who will purchase your excess renewable energy.

CHANGE ZIPCODE

77077

4. The list of utility providers will be updated to show only the companies in your area based on the zip code you entered along with the solar products they offer and a brief description. See the example below:

RELIANT <i>Reliant Simple Solar Sell Back 12 plan</i> <small>Terms of Service</small>	The Reliant Simple Solar Sell Back 12 plan is for people who have solar PV systems installed at their home. Sign up for the Reliant Simple Solar Sell Back 12 plan and complete the Grid Contribution Agreement to receive credit, using the same price you pay for electricity, for any excess electricity you generate and return to the grid. A dual-register meter beyond the Smart Meter may be required to measure generation and consumption. The customer's home generation system must be connected to the grid by their TDSP to receive monthly payments for their surplus generation as reported by their TDSP. The customer must be located in a competitive ERCOT market. The price applied in the first billing cycle may be different from the price in this EFL if there are changes in TDSP charges; changes to the Electric Reliability Council of Texas or Texas Regional Entity administrative fees charged to loads; or changes resulting from federal, state or local laws or regulatory actions that impose new or modified fees or costs that are outside our control.
CHARIOT ENERGY <i>Chariot Energy RISE 12</i> <small>Terms of Service</small>	Rise & Shine with plans designed for homes with rooftop solar installations. The Chariot Energy Rise product line gives you the opportunity to cash in on your rooftop solar panels. We buy your excess energy for the same energy price at which we sell you grid power. (Delivery charges not included). Your credits never expire and will appear as a bill credit on every monthly bill you receive for energy purchased by us during that billing period. Delivery charges only apply to grid power you purchase from Chariot Energy. For more information on our RISE Solar Buy Back Program- please visit www.chariotenergy.com/solarbuyback/ .

Please check with your current electric provider prior to switching as cancellation fees may apply depending on your current provider.



Cellular Plug-in with Data Plan for Residential Systems for the US

SE-CELL-B-R05-S-S2 / SE-CELL-B-R12-S-S2



COMMUNICATION

Cellular Internet Connectivity for Residential Installations

- Compatible with inverters with SetApp configuration
- Connects SolarEdge inverters wirelessly to the Internet
- No need for Internet infrastructure at site
- Installed within the inverter enclosure for outdoor resilience
- Enables remote analysis and troubleshooting
- Comprehensive coverage in the US
- Immediate monitoring connection feedback



Cellular Plug-in with Data Plan for Residential Systems for the US

SE-CELL-B-R05-S-S2 / SE-CELL-B-R12-S-S2

	SE-CELL-B-R05-S-S2	SE-CELL-B-R12-S-S2	
COMPATIBLE INVERTERS	SINGLE PHASE INVERTERS WITH PN SEXXXX-XXXXXBXXX (INVERTERS WITH SETAPP CONFIGURATION)		UNIT
COVERAGE	Refer to the following link and select the Voice option: https://coverage.sprint.com/IMPACT.jsp		
FUNCTIONAL			
Supported systems	Residential systems: one inverter, up to 45 power optimizers, and one meter. Residential StorEdge systems: one inverter, up to 30 power optimizers, 2 batteries, and one meter.		
Monitoring	Data sampled every 5 minutes and sent to SolarEdge server		
Data Plan	5 year prepaid plan (non-extendable*)	12 year prepaid plan (non-extendable*)	
RF PERFORMANCE			
Operating Frequency Min.-Max. CDMA 800	Modem transmit: 824-849, Modem receive: 869-894		MHz
Operating Frequency Min.-Max. CDMA 1900	Modem transmit: 1850-1910, Modem receive: 1930-1990		MHz
Antenna Connector	RP-SMA		
Maximum transmit power	24		dBm
Receiver Input Sensitivity (Forward Link RF Level @ FER < 0.5 %)	Typ. -107, Min. -106		dBm
STANDARD COMPLIANCE			
Safety	cUL, UL60950		
Emissions and Radio	FCC parts 15, 22, 24 class B		
INSTALLATION SPECIFICATION			
Dimensions (L x W)	3.08 x 1.26 / 78.3 x 32.2		in/mm
Operating Temperature	-40 to +185 / -40 to +85		°F/°C

* New cellular plug-in can be purchased when the plan expires

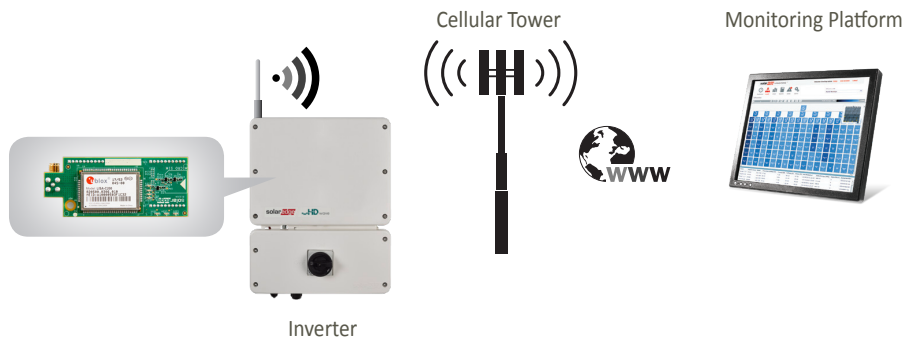

RoHS

© SolarEdge Technologies, Inc. All rights reserved. SOLAREEDGE, the SolarEdge logo, OPTIMIZED BY SOLAREEDGE are trademarks or registered trademarks of SolarEdge Technologies, Inc. All other trademarks mentioned herein are trademarks of their respective owners. Date: 01/2019/V01/ENG NA. Subject to change without notice.



PROJECT NOTES

CLINT MOORE
3318 GIBBONS CREST LN
KATY, TX 77449
#0004021

UTILITY: CENTERPOINT
AHJ: HARRIS COUNTY

SCOPE OF WORK

SOLAR PV:12.76kW-DC-STC/10kW-AC

QTY	EQUIPMENT
29	APTOS: DNA-120-MF10-440W
1	SOLAREEDGE: SE10000H-US (240V)
29	SOLAREEDGE S440 OPTMIZERS

APPLICABLE CODES

2020	NATIONAL ELECTRIC CODE
2008	INTERNATIONAL RESIDENTIAL CODE
2018	INTERNATIONAL FIRE CODE

AERIAL OF PROJECT

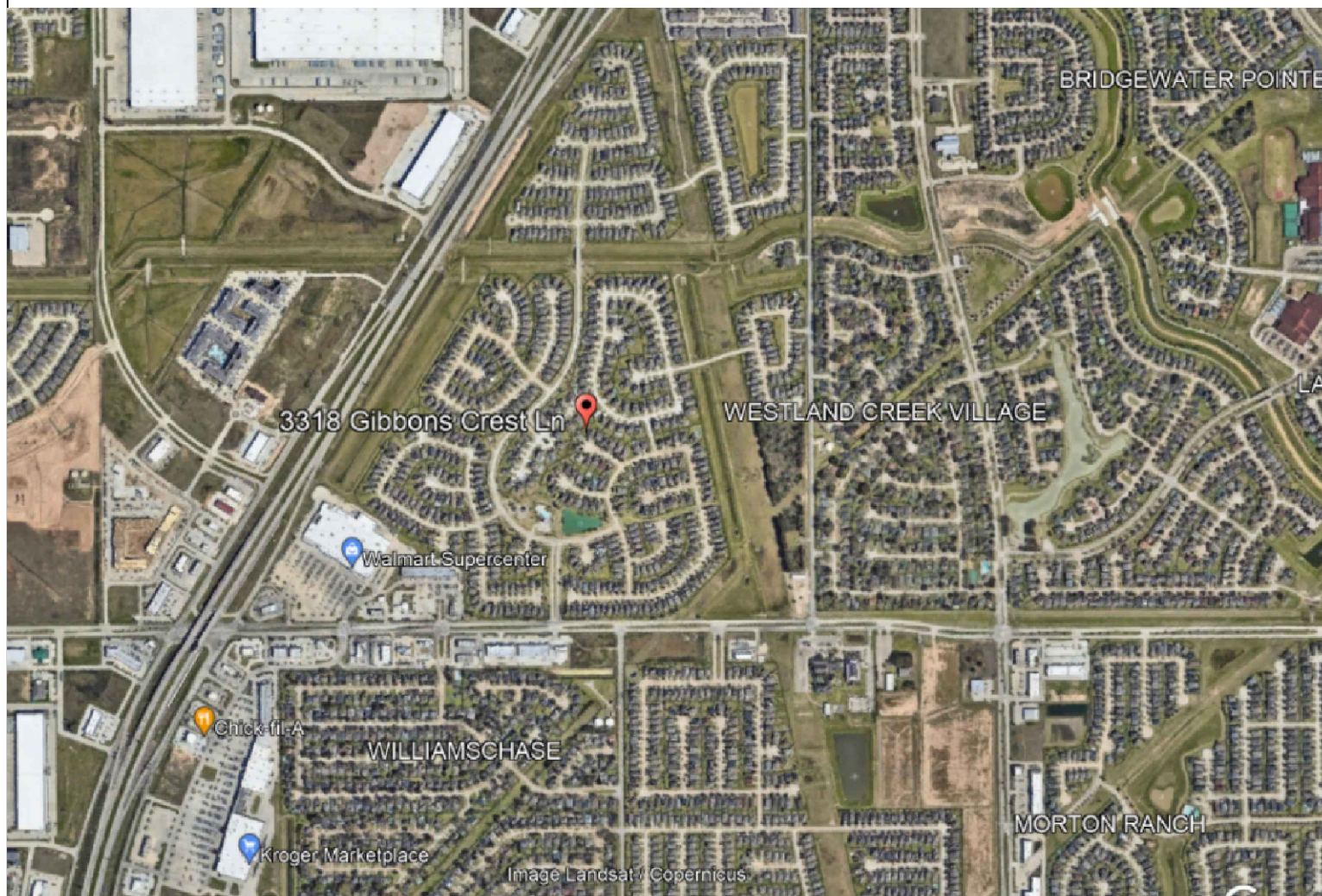

GENERAL NOTES

- PHOTOVOLTAIC ARRAYS SHALL BE PROVIDED WITH DC GROUND-FAULT PROTECTION, NEC 690.5
- DC GROUNDING ELECTRODE CONDUCTOR SHALL BE SIZED ACCORDING TO NEC 250.166, NEC690.47B
- DC GROUNDING ELECTRODE SHALL BE BONDED TO THE AC GROUNDING ELECTRODE AND THE CONDUCTOR SHALL BE NO SMALLER THAN THE LARGEST GROUNDING ELECTRODE CONDUCTOR, EITHER AC OR DC. NEC 690.47 C7
- THE AC GROUNDING ELECTRODE CONDUCTOR SHALL BE SIZED ACCORDING TO NEC 250.66 AND TABLE 310.15B 6 FOR DWELLINGS, NEC 690.47 C2
- GROUNDING BUSHINGS ARE REQUIRED AROUND PRE-PUNCHED CONCENTRIC KNOCKOUTS ON THE DC SIDE OF THE SYSTEM. NEC 250.97
- GROUNDING SHALL BE CONTINUOUS AND INSTALLED TO ALLOW FOR PANEL REMOVAL WITHOUT DISRUPTING CONTINUITY. ALL MODULE GROUND CONNECTIONS SHALL BE MADE IN ACCORDANCE WITH NEC 690.4 C
- WORKING CLEARANCES AROUND THE EXISTING ELECTRICAL EQUIPMENT AND THE NEW ELECTRICAL EQUIPMENT WILL BE MAINTAINED IN ACCORDANCE WITH NEC 110.26 9. ALL PHOTOVOLTAIC SYSTEM CONDUCTORS WILL BE 90 DEGREE C RATED. NEC 690.31B, TABLE 31.16, TABLE 310.17
- WHERE DC CONDUCTORS ARE RUN INSIDE THE BUILDING (OR ATTIC), THEY SHALL BE CONTAINED IN A METAL RACEWAY. NEC 690.31 (E)
- ALL EXTERIOR CONDUIT, FITTINGS, AND BOXES SHALL BE RAIN-TIGHT AND APPROVED FOR USE IN WET LOCATIONS. NEC 314.15
- ANY CONDUCTORS EXPOSED TO SUNLIGHT SHALL BE LISTED AS SUNLIGHT RESISTANT. NEC 300.6 C1, 310.8 D
- ALL METALLIC RACEWAYS AND EQUIPMENT SHALL BE BONDED AND ELECTRICALLY CONTINUOUS. NEC 250.90, 250.96
- ALL EQUIPMENT SHALL BE LISTED AND LABELED BY A RECOGNIZED ELECTRICAL TESTING LABORATORY AND INSTALLED PER THE LISTING REQUIREMENTS AND THE MANUFACTURERS INSTRUCTIONS. NEC 690.9 (A)



FASTRAC
ENERGY SERVICES

P|V PLAINVIEW
ENGINEERING
TEXAS FIRM #: F-20680

NABCEP
CERTIFIED
PV Installation
Professional
Ashley Monroe
PV-061719-017981

COVER PAGE

PROJECT DETAILS

CLINT MOORE
3318 GIBBONS CREST LN
KATY, TX 77449
#0004021

SYSTEM DETAILS

System Size:
SOLAR PV: 12.76 kW
Modules:
APTOS
29 DNA-120-MF10-440W
Inverter(s):
SOLAREEDGE
1 SE10000H-US (240V)
Other:
29 SOLAREEDGE S440 OPTMIZERS

DRAWN BY

M. ROUCH 10/03/2022

REV 1:

REV 2:

REV 3:

SCALE: NTS

PV-1

LEGEND

ELECTRIC UTILITY METER	INVERTER
PV REVENUE METER	DC-DC OPTIMIZER
GAS UTILITY METER	RAPID SHUTDOWN DEVICE
MAIN DISTRIBUTION PANEL	A/C UNIT
SUB-PANEL	GENERATOR
MAIN SERVICE BREAKER	BATTERY
COMBINER BOX AGGREGATE PANEL	AUTOMATIC TRANSFER SWITCH
NON-FUSED AC DISCONNECT	MICROGRID INTERCONNECT DEVICE
FUSED AC DISCONNECT	MANUAL TRANSFER SWITCH
18" FIRE SAFETY PATH	3' FIRE SAFETY PATH
NEW SOLAR MODULE	EXISTING SOLAR MODULE

PV LAYOUT

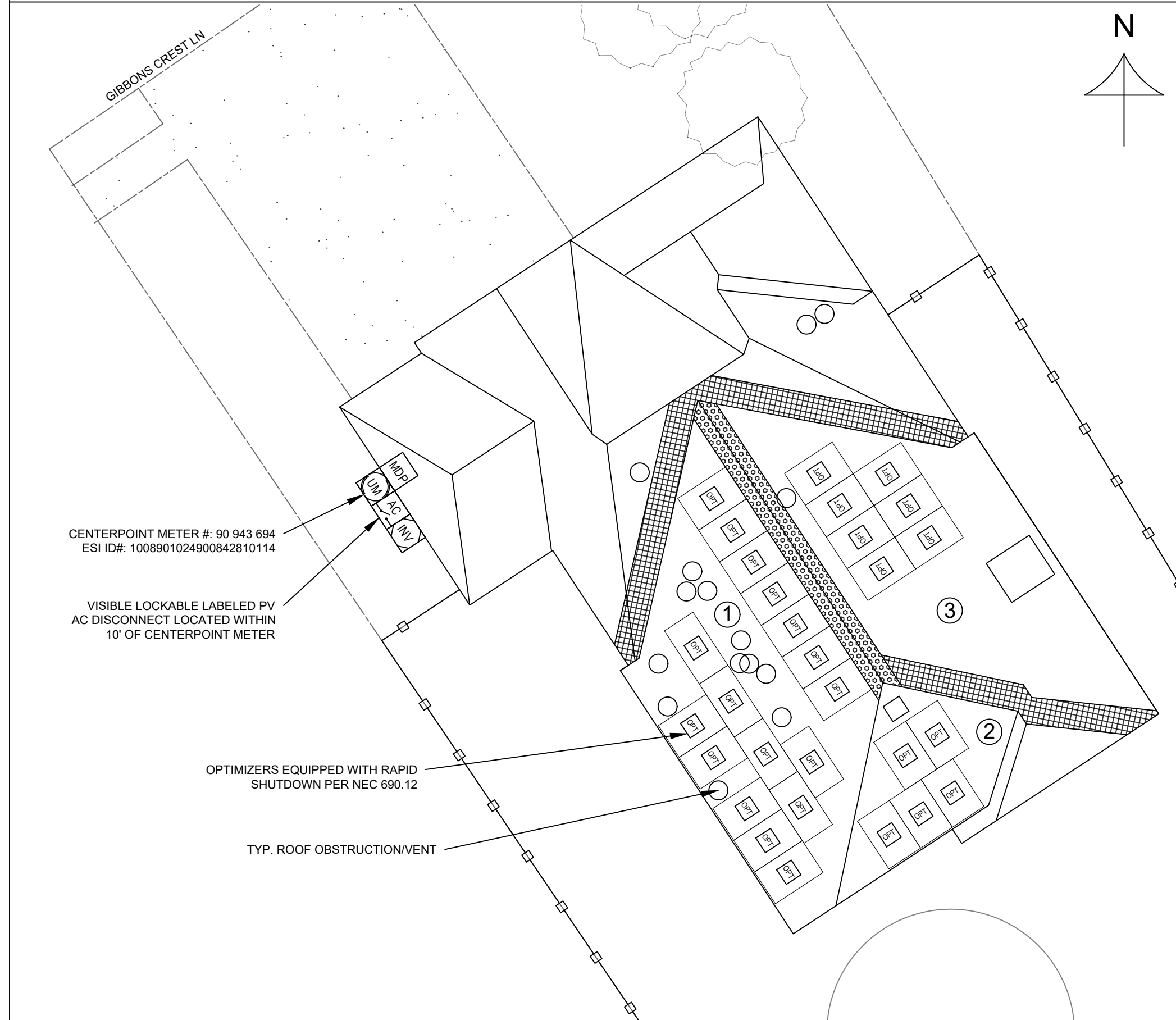

ARRAY DETAILS

ARRAY	# OF MODULES	AZIMUTH (°)	TILT (°)
1	17	243°	26°
2	5	143°	26°
3	7	57°	26°

NOTES

AHJ: HARRIS COUNTY
 UTILITY: CENTERPOINT
 ROOF TYPE: COMPOSITION SHINGLE
 TOTAL ARRAY SQUARE FOOTAGE: 673 ft²
 NO ENCROACHMENT INTO EASEMENTS BY NEW SCOPE OF WORK (SOLAR MODULES, RACK, RAIL, AND EQUIPMENT)
SPECIAL INSTALLATION INSTRUCTIONS:

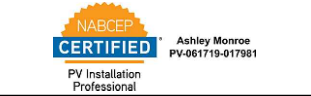
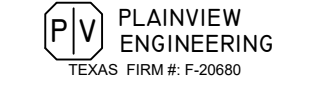

PV ARRAY LAYOUT PROJECT DETAILS

CLINT MOORE
 3318 GIBBONS CREST LN
 KATY, TX 77449
 #0004021

SYSTEM DETAILS

System Size:
 SOLAR PV: 12.76 kW
Modules:
 APTOS
 29 DNA-120-MF10-440W
Inverter(s):
 SOLAREDGE
 1 SE10000H-US (240V)
Other:
 29 SOLAREDGE S440 OPTIMIZERS

DRAWN BY
 M. ROUCH 10/03/2022

REV 1:
 REV 2:
 REV 3:

SCALE: NTS

PV-3

WIRE DIAGRAM



FASTRAC
ENERGY SERVICES

PV PLAINVIEW
ENGINEERING
TEXAS FIRM #: F-20680

NABCEP
CERTIFIED Ashley Monroe
PV Installation Professional PV461719-017981

WIRE DIAGRAM

PROJECT DETAILS

CLINT MOORE
3318 GIBBONS CREST LN
KATY, TX 77449
#0004021

SYSTEM DETAILS

System Size:
SOLAR PV: 12.76 kW
Modules:
APTOS
29 DNA-120-MF10-440W
Inverter(s):
SOLAREDGE
1 SE10000H-US (240V)
Other:
29 SOLAREDGE S440 OPTIMIZERS

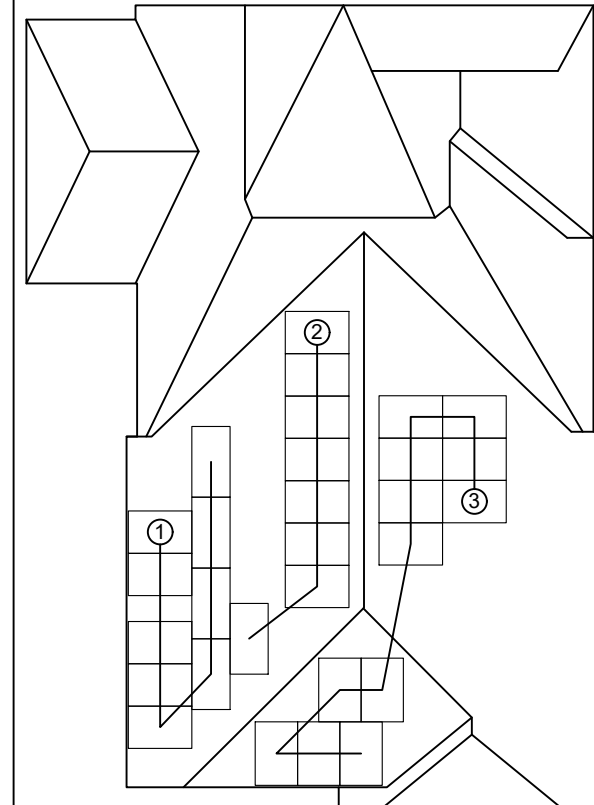
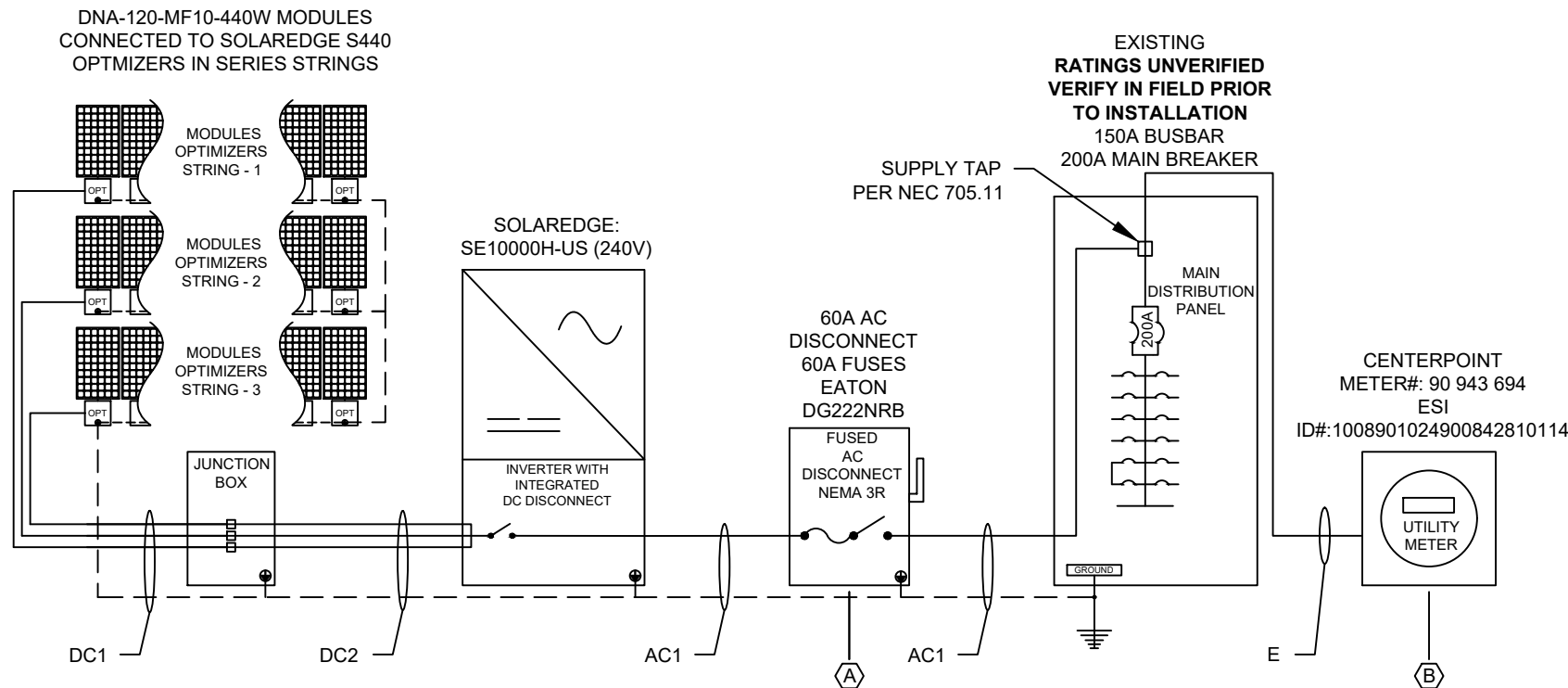

CONDUCTOR/CONDUIT TABLE

CONDUCTOR TABLE				CONDUIT TABLE	
TAG	QTY	TYPE	GROUND	SIZE	TYPE
DC1	6	#10 AWG PV WIRE	#8 AWG BARE CU *		FREE AIR
DC2	6	#10 AWG THWN-2 CU	#8 AWG THWN-2 CU	3/4"	EMT
AC1	3	#6 AWG THWN-2 CU	#8 AWG THWN-2 CU	3/4"	EMT
E	EXISTING WIRE AND CONDUIT				

* IF EQUIPMENT GROUNDING CONDUCTOR EXPOSED TO PHYSICAL DAMAGE USE #6 AWG PER NEC 250.130(C)

NOTES

- ALL BREAKERS RATED FOR BACKFEED
- CONDUIT AND WIRING ARE DIAGRAMMATIC, FINAL ROUTING IS TO BE DETERMINED BY INSTALLER
- (A) VISIBLE LOCKABLE LABELED PV AC DISCONNECT LOCATED WITHIN 10FT FROM CENTERPOINT METER
- MEETS UL2703 SYSTEM EQUIPMENT GROUNDING AND BONDING STANDARD
- INVERTER(S) EQUIPPED WITH RAPID SHUTDOWN PER NEC 690.12
- (B) UTILITY METER #: 90 943 694
ESIID#: 1008901024900842810114

STRING DETAILS

STRING	# OF MODULES	kW
STRING 1	9	3.96 kW
STRING 2	8	3.52 kW
STRING 3	12	5.28 kW

DRAWN BY
M. ROUCH 10/03/2022

REV 1:
REV 2:
REV 3:

SCALE: NTS

PV-4

SOLAREEDGE OPTIMIZER MAP

	1	2	3	4	5	6	7
1							
5							
3							
4							
5							
6							
7							
8							
9							

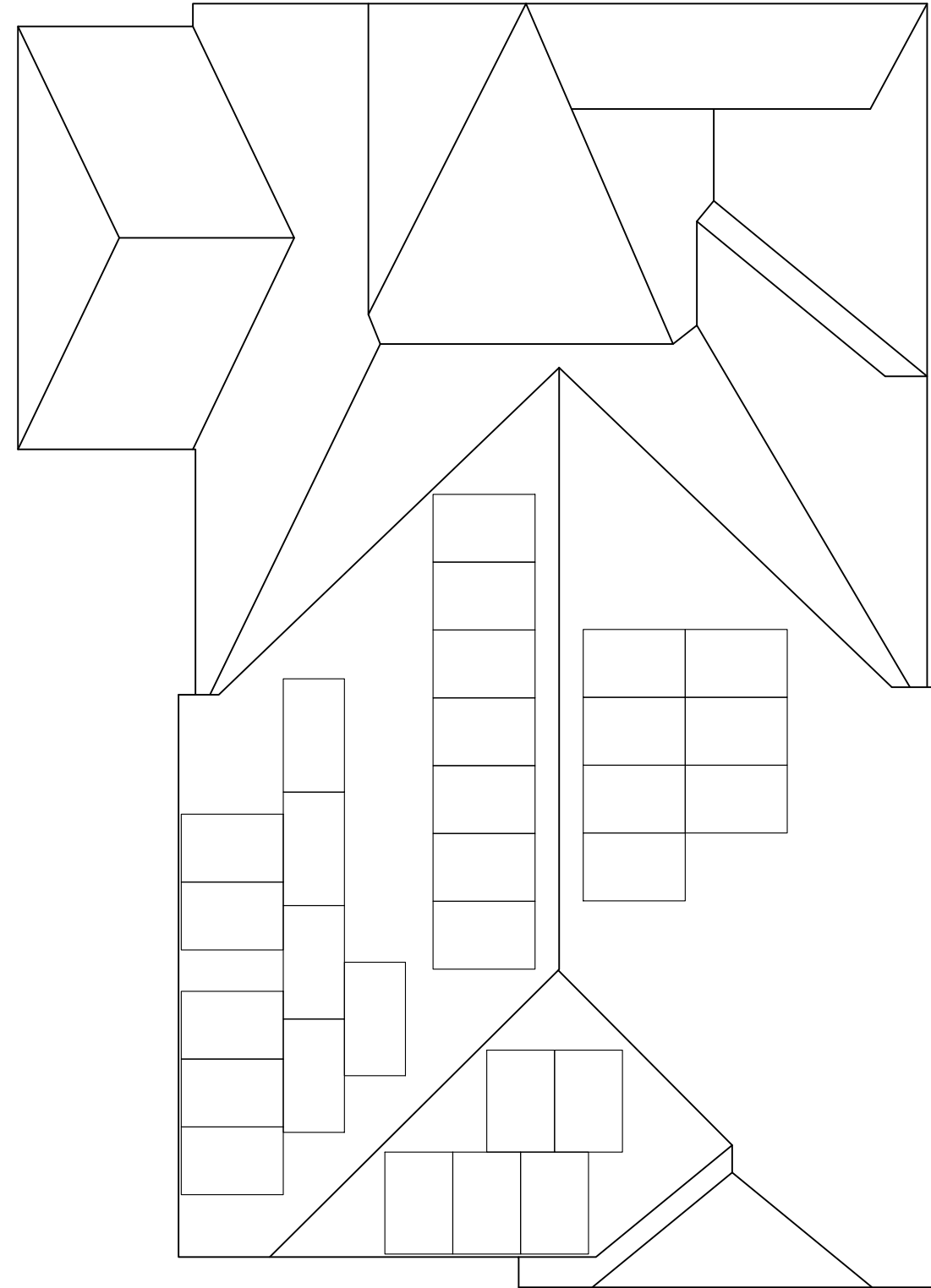

FASTRAC
ENERGY SERVICES

P|V PLAINVIEW
ENGINEERING
TEXAS FIRM #: F-20680

NABCEP
CERTIFIED Ashley Monroe
PV Installation Professional PV-461719-017981

WIRE DIAGRAM

PROJECT DETAILS

CLINT MOORE
3318 GIBBONS CREST LN
KATY, TX 77449
#0004021

SYSTEM DETAILS

System Size:
SOLAR PV: 12.76 kW
Modules:
APTOS
29 DNA-120-MF10-440W
Inverter(s):
SOLAREEDGE
1 SE10000H-US (240V)
Other:
29 SOLAREEDGE S440 OPTIMIZERS

DRAWN BY
M. ROUCH 10/03/2022

REV 1:
REV 2:
REV 3:

SCALE: NTS

PV-5

STRUCTURAL DETAILS

ATTACHMENT DETAIL

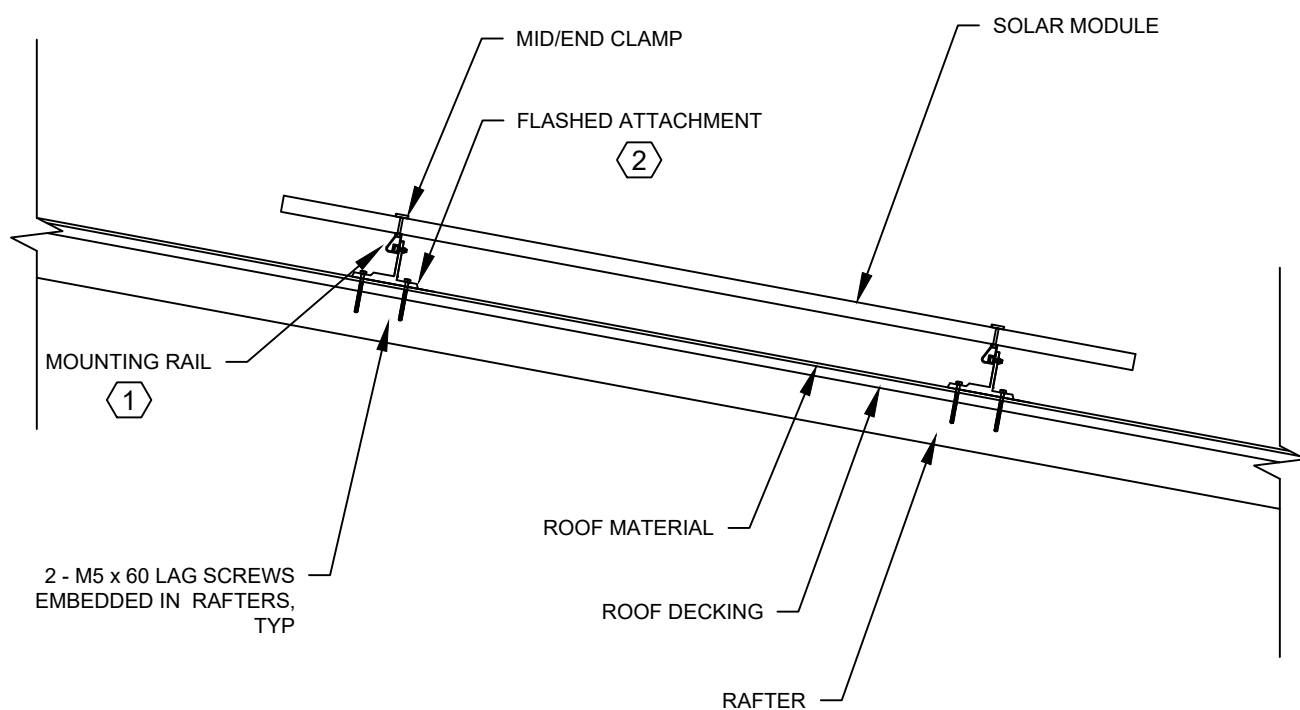

SPACING DETAIL

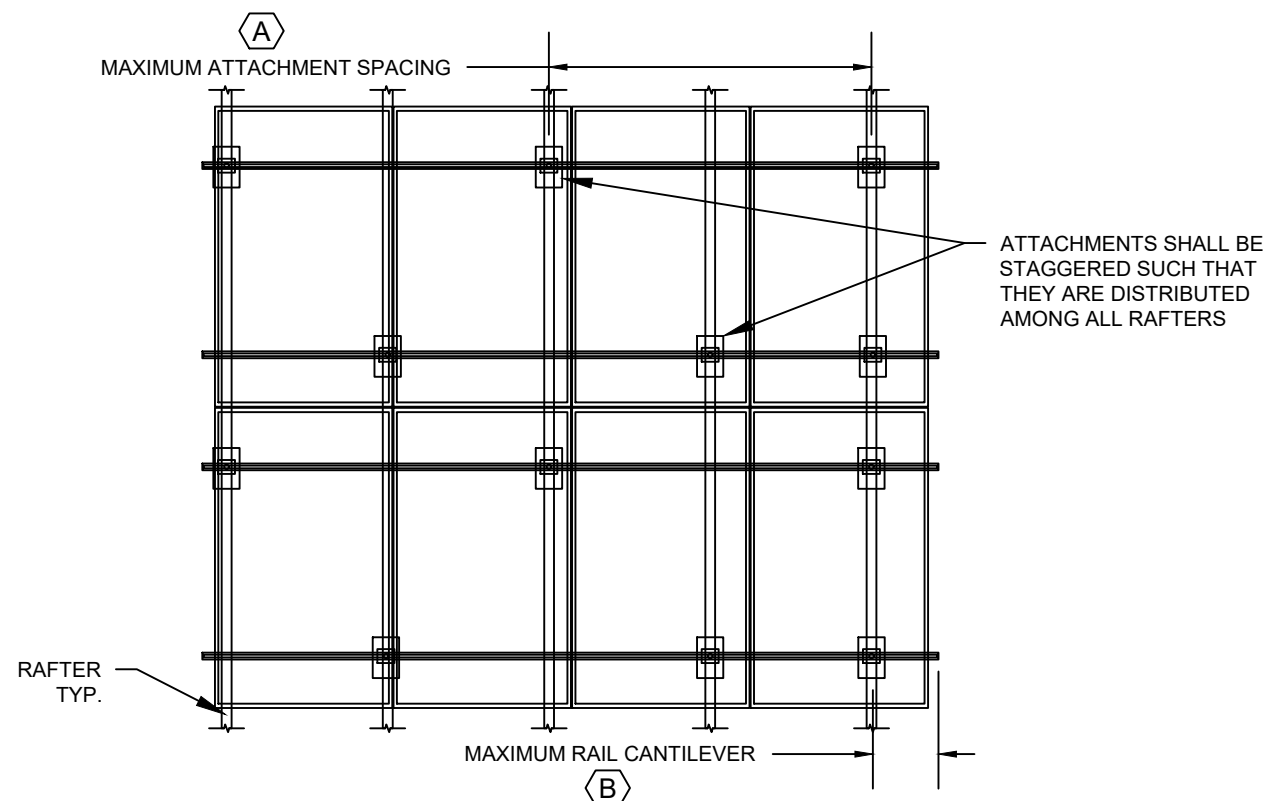

RACKING NOTES

1	MOUNTING RAIL	K-2 SYSTEMS: CROSSRAIL 48-X
2	FLASHED ATTACHMENT	K-2 SYSTEMS: SPLICE FOOT X

SPACING NOTES

A	MAX. ATTACHMENT SPACING	48" O.C.
B	MAX. RAIL CANTILEVER	16"

OTHER NOTES

EXPOSURE CATEGORY	B
BASIC WIND SPEED	130 V _{ULT}
GROUND SNOW LOAD	0 LB/FT ²
ROOF TYPE	COMPOSITION SHINGLE
TWIA WINDSTORM/CATASTROPHE ZONE	N/A



FASTRAC
ENERGY SERVICES

PV PLAINVIEW
ENGINEERING
TEXAS FIRM #: F-20680

NABCEP
CERTIFIED
PV Installation
Professional
Ashley Monroe
PV-061719-017981

STRUCTURAL

PROJECT DETAILS

CLINT MOORE
3318 GIBBONS CREST LN
KATY, TX 77449
#0004021

SYSTEM DETAILS

System Size:
SOLAR PV: 12.76 kW
Modules:
APTOS
29 DVA-120-MF10-440W
Inverter(s):
SOLAREDGE
1 SE10000H-US (240V)
Other:
29 SOLAREDGE S440 OPTIMIZERS

DRAWN BY

M. ROUCH 10/03/2022

REV 1:

REV 2:

REV 3:

SCALE: NTS

PV-6

LABELING/PLACARDS

DC LABELS

WARNING

TURN OFF PHOTOVOLTAIC AC DISCONNECT PRIOR TO WORKING INSIDE PANEL

LOCATION:
• COMBINER / JUNCTION BOX

CODE REF:
2020 NEC 690.13(B), 706.15(C)(4), 110.27(C)
OSHA 1910.145(F)(7)

WARNING

ELECTRICAL SHOCK HAZARD
TERMINALS ON BOTH LINE AND LOAD SIDES MAY BE ENERGIZED IN THE OPEN POSITION

DC VOLTAGE IS ALWAYS PRESENT WHEN SOLAR MODULES ARE EXPOSED TO SUNLIGHT

LOCATION:
• DC DISCONNECT
• COMBINER BOX
• DC ENCLOSURES

CODE REF:
2020 NEC 690.13(B)

MAXIMUM DC VOLTAGE OF THE PV SYSTEM:

480V_{DC}

LOCATION:
• DC DISCONNECT OR POWER CONVERSION UNIT OR PV DISTRIBUTION EQUIPMENT

CODE REF:
2020 NEC 690.53

WHITE TEXT, RED BACKGROUND

PHOTOVOLTAIC DC DISCONNECT

LOCATION:
• DC DISCONNECT

CODE REF:
2020 NEC 690.13(B)

WHITE TEXT, RED BACKGROUND

RAPID SHUTDOWN

SOLAR PV SYSTEM EQUIPPED WITH RAPID SHUTDOWN

TURN RAPID SHUTDOWN SWITCH TO THE "OFF" POSITION TO SHUT DOWN PV SYSTEM AND REDUCE SHOCK HAZARD IN ARRAY.

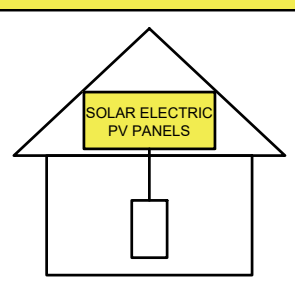

NOTES REGARDING RAPID SHUTDOWN LABELS:

- TITLE TEXT MUST BE 3/8" HEIGHT MINIMUM
- BODY TEXT MUST BE 3/16" HEIGHT MINIMUM
- COLORATION: TITLE TEXT AND 'SOLAR ELECTRIC PV PANELS' TO HAVE YELLOW BACKGROUND

CODE REF:
2020 NEC 690.56(C)

RAPID SHUTDOWN FOR SOLAR PV SYSTEM

LOCATION:
• MAIN SERVICE DISCONNECT

CODE REF:
2020 NEC 690.56(C)(2)

WHITE TEXT, RED BACKGROUND

AC LABELS

PHOTOVOLTAIC AC DISCONNECT

LOCATION:
• PV AC DISCONNECT(S)
• PV INTERCONNECTION BREAKER

CODE REF:
2020 NEC 690.13(B)

WHITE TEXT, RED BACKGROUND

WARNING

ELECTRICAL SHOCK HAZARD
TERMINALS ON BOTH LINE AND LOAD SIDES MAY BE ENERGIZED IN THE OPEN POSITION

LOCATION:
• AC DISCONNECT(S)
• BREAKER PANEL (EXTERIOR)

CODE REF:
2020 NEC 690.13(B)
2020 NEC 706.15(C)(4)

WARNING

THIS EQUIPMENT FED BY MULTIPLE SOURCES:
TOTAL RATING OF ALL OVERCURRENT DEVICES EXCLUDING MAIN POWER SUPPLY SHALL NOT EXCEED AMPACITY OF BUSBAR

LOCATION:
• AC DISCONNECT(S)

CODE REF:
2020 NEC 705.12(B)(3)(3)

WARNING

TURN OFF PHOTOVOLTAIC AC DISCONNECT PRIOR TO WORKING INSIDE PANEL

LOCATION:
• MAIN SERVICE DISCONNECT

CODE REF:
2020 NEC 690.13(B), 706.15(C)(4), 110.27(C)
OSHA 1910.145(F)(7)

MAIN PHOTOVOLTAIC SYSTEM DISCONNECT

LOCATION:
• MAIN SERVICE DISCONNECT

CODE REF:
2020 NEC 690.13(B)

WHITE TEXT, RED BACKGROUND

PHOTOVOLTAIC AC DISCONNECT

RATED AC OUTPUT CURRENT: **53A_{AC}**

NOMINAL OPERATING AC VOLTAGE: **240V_{AC}**

LOCATION:
• AC DISCONNECT(S)
• PV INTERCONNECTION BREAKER
• POINT OF INTERCONNECTION

CODE REF:
2020 NEC 690.54

WHITE TEXT, RED BACKGROUND

EMT CONDUIT/RACEWAYS/PULL BOXES

WARNING: PHOTOVOLTAIC POWER SOURCE

LOCATION, AT 10' SPACING:
• DC CONDUIT
• JUNCTION BOX

CODE REF:
2020 NEC 690.31(G)(3)(4)

AC LABELS (CONT.)

WARNING

POWER SOURCE OUTPUT CONNECTION. DO NOT RELOCATE THIS OVERCURRENT DEVICE

LOCATION:
• BREAKER PANEL (INTERIOR), NEXT TO PV BREAKER

CODE REF:
2020 NEC 705.12(B)(3)(2)

BLACK TEXT, ORANGE BACKGROUND

WARNING DUAL POWER SOURCE

SECOND SOURCE IS PHOTOVOLTAIC SYSTEM

LOCATION:
• BREAKER PANEL (EXTERIOR)

CODE REF:
2020 NEC 705.12(C) & NEC 690.59

BLACK TEXT, ORANGE BACKGROUND

CAUTION

PHOTOVOLTAIC SYSTEM CIRCUIT IS BACKFED

LOCATION:
• BACKFED BREAKER

CODE REF:
2020 NEC 705.12(D) & NEC 690.59

BLACK TEXT, YELLOW BACKGROUND

PV METER (IF APPLICABLE)

PHOTOVOLTAIC SYSTEM KWh METER

LOCATION:
• PV METER (WHERE APPLICABLE)

WHITE TEXT, RED BACKGROUND

ENERGY STORAGE SYSTEMS (IF APPLICABLE)

NOMINAL ESS AC VOLTAGE: **000V_{AC}**

MAXIMUM ESS DC VOLTAGE: **000V_{DC}**

AVAILABLE FAULT CURRENT DERIVED FROM THE ESS: **000A**

DATE CALCULATION PERFORMED: **00/00/00**

LOCATION:
• BATTERY UNIT(S)

CODE REF:
2020 NEC 706.15(C)

WHITE TEXT, RED BACKGROUND

ENERGY STORAGE SYSTEM DISCONNECT

LOCATION:
• BATTERY SYSTEM DISCONNECT

CODE REF:
2020 NEC 706.15(C)

WHITE TEXT, RED BACKGROUND

GENERAL LABEL COLORING NOTES:
ALL LABELS MARKED 'WARNING' TO HAVE ORANGE TITLE BACKGROUND, WHITE TEXT BACKGROUND, BLACK TEXT, REFLECTIVE MATERIAL
ALL OTHER LABELS COLORED AS INDICATED

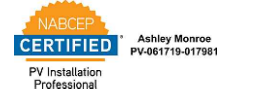

LABELS/ PLACARDS

PROJECT DETAILS

CLINT MOORE
3318 GIBBONS CREST LN
KATY, TX 77449
#0004021

SYSTEM DETAILS

System Size:
SOLAR PV: 12.76 kW
Modules:
APTOS
29 DNA-120-MF10-440W
Inverter(s):
SOLAREDGE
1 SE10000H-US (240V)

Other:
29 SOLAREDGE S440 OPTIMIZERS

DRAWN BY
M. ROUCH 10/03/2022

REV 1:
REV 2:
REV 3:

SCALE: NTS

PV-8

DNA™ 120

Solar for Innovators

v A™ 120

Residential | Commercial



Designed & Engineered in Silicon Valley 440W | 435W | 430W

Our DNA Split Cell Series uses advanced selective emitter PERC technology with thin film layers to improve heat tolerance, increase photon capture, minimize resistive loss, and use 5% more of the available active area for optimal power performance. Our panels exceed IEC standards and come with an industry leading, 30-year warranty.

Linear Performance Warranty

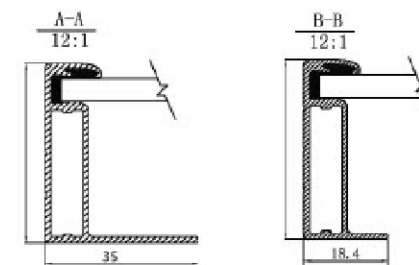
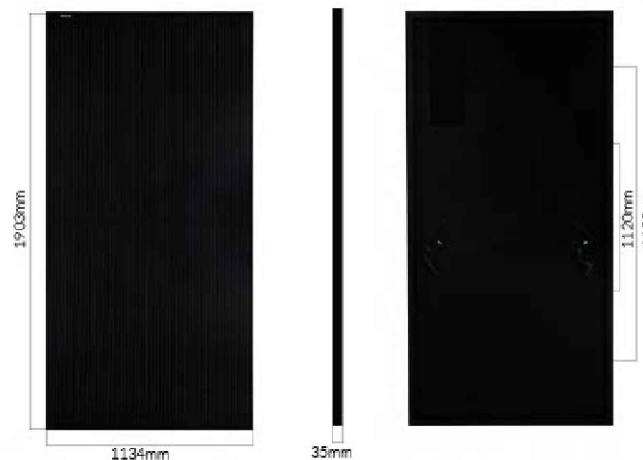
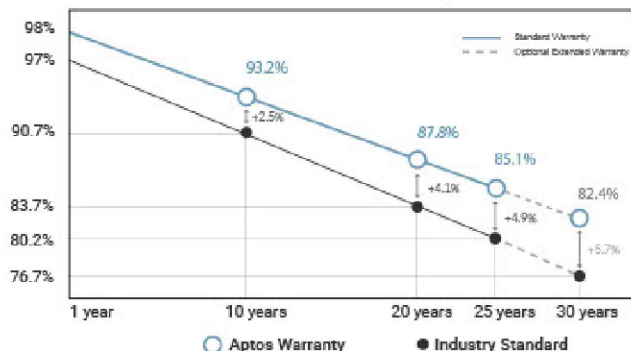

Electrical Specifications	DNA-120-MF10-430W	DNA-120-MF10-435W	DNA-120-MF10-440W
STC Rated Output P _{mp} (W)	430W	435W	440W
Module Efficiency	20.39%	20.62%	20.85%
Open Circuit Voltage V _{oc} (V)	40.80	41.10	41.34
Short Circuit Current I _{sc} (A)	13.61	13.70	13.80
Rated Voltage V _{mp} (V)	33.82	34.02	34.16
Rated Voltage I _{mp} (A)	13.01	13.09	13.17

Standard Test Conditions for front-face of panel: 1000 W/m², 25°C, measurement uncertainty ±5%

Mechanical Properties	
Cell Type	Monocrystalline
Glass	3.2mm, anti-reflection coating, high transmission, low iron, tempered glass
Frame	Anodized Aluminum Alloy
Junction Box	IP68
Dimensions	1903 X 1134 X 35 mm
Output Cable	4mm ² (EU) 1.2AWG, 39.37in. (1200mm)
Weight	52.9lbs (24kg)
Cable Length	1200mm
Encapsulant	POE

Temperature Coefficients	
Temperature Coefficients P _{mp}	-0.35%/°C
Temperature Coefficients I _{sc}	+0.06%/°C
Temperature Coefficients V _{oc}	-0.29%/°C
Nominal Operating Cell Temperature (NOCT)	45°C

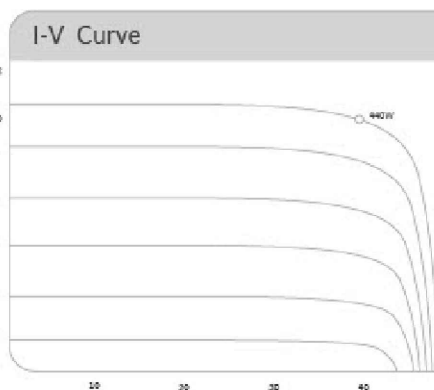

Test Operating Conditions	
Maximum Series Fuse	25A
Maximum System Voltage	1,500 VDC (UL&IEC)
Maximum Load Capacity (Per UL 1703)	5400 PA Snow Load / 5400 Pa Wind Load
Fire Performance Class	Class C/Type 1

Packaging Configuration	
Number of Modules per Pallet	31
Number of Pallets per 40ft. Container	24
Pallet Dimensions	2030 X 1220 X 1200
Pallet Weight (kg)	766
Container Weight (kg)	18,384

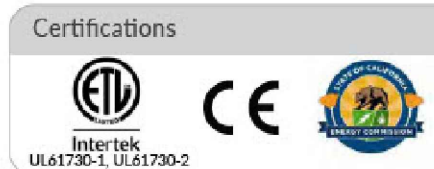

Features

Advanced Technology
Patented DNA™ technology boosts power performance & module efficiency

Maximum Panel Density
Advanced split cell technology with 10 ultra-thin busbars allows for less resistance and more photon capture

Durable Design
Robust product design is resilient in extreme weather. Up to 5400 Pa snow load and 5400 Pa wind load

A Safe Investment
Industry leading 30 year warranty

aptos solar technology
3140 De La Cruz Blvd., Ste 200
Santa Clara, CA 95054
www.aptossolar.com | info@aptossolar.com

Aptos Solar Technology reserves the right to make specification changes without notice



PLAINVIEW ENGINEERING
TEXAS FIRM #: F-20680



MODULE SPECS

PROJECT DETAILS

CLINT MOORE
3318 GIBBONS CREST LN
KATY, TX 77449
#0004021

SYSTEM DETAILS

System Size:
SOLAR PV: 12.76 kW
Modules:
APTOS
29 DNA-120-MF10-440W
Inverter(s):
SOLAREDGE
1 SE10000H-US (240V)
Other:
29 SOLAREDGE S440 OPTIMIZERS

DRAWN BY
M. ROUCH 10/03/2022

REV 1:
REV 2:
REV 3:

Q-1

Single Phase Inverter with HD-Wave Technology

for North America

SE3000H-US / SE3800H-US / SE5000H-US / SE6000H-US / SE7600H-US / SE10000H-US / SE11400H-US



INVERTERS

Optimized installation with HD-Wave technology

- Specifically designed to work with power optimizers
- Record-breaking 99% weighted efficiency
- Quick and easy inverter commissioning directly from a smartphone using the SolarEdge SetApp
- Fixed voltage inverter for longer strings
- Integrated arc fault protection and rapid shutdown for NEC 2014 and 2017, per article 690.11 and 690.12
- UL1741 SA certified, for CPUC Rule 21 grid compliance
- Small, lightweight, and easy to install both outdoors or indoors
- Built-in module-level monitoring
- Optional: Faster installations with built-in consumption metering (1% accuracy) and production revenue grade metering (0.5% accuracy, ANSI C12.20)

solaredge.com



Single Phase Inverter with HD-Wave Technology for North America

SE3000H-US / SE3800H-US / SE5000H-US / SE6000H-US / SE7600H-US / SE10000H-US / SE11400H-US

MODEL NUMBER	SE3000H-US	SE3800H-US	SE5000H-US	SE6000H-US	SE7600H-US	SE10000H-US	SE11400H-US	
APPLICABLE TO INVERTERS WITH PART NUMBER	SEXXXXH-XXXXXBXX4							
OUTPUT								
Rated AC Power Output	3000	3800 @ 240V 3300 @ 208V	5000	6000 @ 240V 5000 @ 208V	7600	10000	11400 @ 240V 10000 @ 208V	VA
Maximum AC Power Output	3000	3800 @ 240V 3300 @ 208V	5000	6000 @ 240V 5000 @ 208V	7600	10000	11400 @ 240V 10000 @ 208V	VA
AC Output Voltage Min.-Nom.-Max. (211 - 240 - 264)	✓	✓	✓	✓	✓	✓	✓	V _{ac}
AC Output Voltage Min.-Nom.-Max. (183 - 208 - 229)	-	✓	-	✓	-	-	✓	V _{ac}
AC Frequency (Nominal)	59.3 - 60 - 60.5 ¹⁾							Hz
Maximum Continuous Output Current @240V	12.5	16	21	25	32	42	47.5	A
Maximum Continuous Output Current @208V	-	16	-	24	-	-	43.5	A
Power Factor	1, Adjustable - 0.85 to 0.85							
GFDI Threshold	1							A
Utility Monitoring, Islanding Protection, Country Configurable Thresholds	Yes							
INPUT								
Maximum DC Power @240V	4650	5900	7750	9300	11800	15500	17650	W
Maximum DC Power @208V	-	5100	-	7750	-	-	15500	W
Transformer-less, Ungrounded	Yes							
Maximum Input Voltage	480							V _{dc}
Nominal DC Input Voltage	380							V _{dc}
Maximum Input Current @240V ²⁾	8.5	10.5	13.5	16.5	20	27	30.5	Adc
Maximum Input Current @208V ²⁾	-	9	-	13.5	-	-	27	Adc
Max. Input Short Circuit Current	45							Adc
Reverse-Polarity Protection	Yes							
Ground-Fault Isolation Detection	600ka Sensitivity							
Maximum Inverter Efficiency	99	99.2						%
CEC Weighted Efficiency	99						99 @ 240V 98.5 @ 208V	%
Nighttime Power Consumption	< 2.5							W

¹⁾ For other regional settings please contact SolarEdge support.

²⁾ A higher current source may be used, the inverter will limit its input current to the values stated.

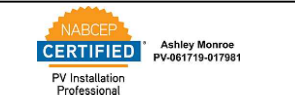
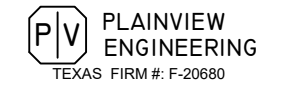

INVERTER SPECS

PROJECT DETAILS

CLINT MOORE
3318 GIBBONS CREST LN
KATY, TX 77449
#0004021

SYSTEM DETAILS

System Size:
SOLAR PV: 12.76 kW
Modules:
APTOS
29 DNA-120-MF10-440W
Inverter(s):
SOLAREGE
1 SE10000H-US (240V)
Other:
29 SOLAREGE S440 OPTIMIZERS

DRAWN BY

M. ROUCH 10/03/2022

REV 1:

REV 2:

REV 3:

Q-2

/ Single Phase Inverter with HD-Wave Technology for North America

SE3000H-US / SE3800H-US / SE5000H-US / SE6000H-US / SE7600H-US / SE10000H-US / SE11400H-US

MODEL NUMBER	SE3000H-US	SE3800H-US	SE5000H-US	SE6000H-US	SE7600H-US	SE10000H-US	SE11400H-US
ADDITIONAL FEATURES							
Supported Communication Interfaces	RS485, Ethernet, ZigBee (optional), Cellular (optional)						
Revenue Grade Metering, ANSI C12.20	Optional*						
Consumption metering							
Inverter Commissioning	With the SetApp mobile application using Built-in Wi-Fi Access Point for Local Connection						
Rapid Shutdown - NEC 2014 and 2017 690.12	Automatic Rapid Shutdown upon AC Grid Disconnect						
STANDARD COMPLIANCE							
Safety	UL1741, UL1741 SA, UL1699B, CSA C22.2, Canadian AFCI according to T.L. M-07						
Grid Connection Standards	IEEE1547, Rule 21, Rule 14 (H)						
Emissions	FCC Part 15 Class B						
INSTALLATION SPECIFICATIONS							
AC Output Conduit Size / AWG Range	1" Maximum / 14-6 AWG			1" Maximum / 14-4 AWG			
DC Input Conduit Size / # of Strings / AWG Range	1" Maximum / 1-2 strings / 14-6 AWG			1" Maximum / 1-3 strings / 14-6 AWG			
Dimensions with Safety Switch (HxWxD)	17.7 x 14.6 x 6.8 / 450 x 370 x 174			21.3 x 14.6 x 7.3 / 540 x 370 x 185			
Weight with Safety Switch	22 / 10	25.1 / 11.4	26.2 / 11.9	38.8 / 17.5			
Noise	< 25			< 50			
Cooling	Natural Convection						
Operating Temperature Range	-40 to +140 / -40 to +60*						
Protection Rating	NEMA 4X (Inverter with Safety Switch)						

* Inverter with Revenue Grade Meter P/N SE3000H-US0008NC3 Inverter with Revenue Grade Production and Consumption Meter P/N SE3000H-US0008N3 For consumption metering, current transformers should be ordered separately SEACT0750-200NA-20 or SEACT0750-400NA-20 20 units per box

* Full power up to at least 50°C / 122°F. For power derating information refer to <https://www.solaredge.com/sites/default/files/temperature-derating-note-na.pdf>

How to Enable Consumption Monitoring

By simply wiring current transformers through the inverter's existing AC conduits and connecting them to the service panel, homeowners will gain full insight into their household energy usage helping them to avoid high electricity bills

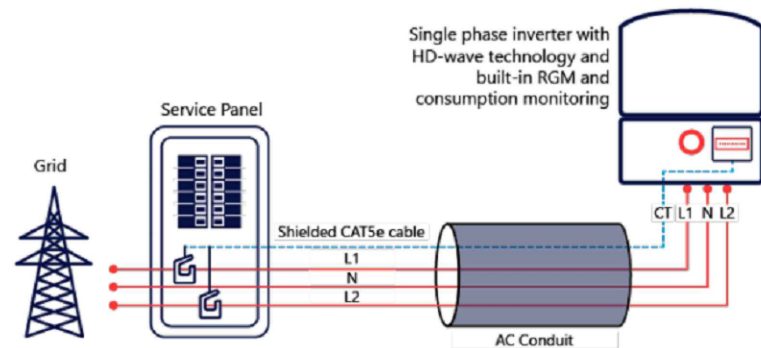

© SolarEdge Technologies, Inc. All rights reserved. SOLAREEDGE, the SolarEdge logo, OPTIMIZED BY SOLAREEDGE are trademarks or registered trademarks of SolarEdge Technologies, Inc. All other trademarks mentioned herein are trademarks of their respective owners. Date: 01/2020/101/ENG NAM. Subject to change without notice.

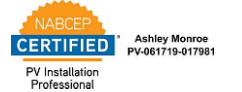

INVERTER SPECS

PROJECT DETAILS

CLINT MOORE
3318 GIBBONS CREST LN
KATY, TX 77449
#0004021

SYSTEM DETAILS

System Size:
SOLAR PV: 12.76 kW
Modules:
APTOS
29 DNA-120-MF10-440W
Inverter(s):
SOLAREEDGE
1 SE10000H-US (240V)
Other:
29 SOLAREEDGE S440 OPTIMIZERS

DRAWN BY
M. ROUCH 10/03/2022

REV 1:
REV 2:
REV 3:

Q-3

Power Optimizer For Residential Installations

S440, S500



POWER OPTIMIZER

Enabling PV power optimization at the module level

- Specifically designed to work with SolarEdge residential inverters
- Mitigates all types of module mismatch loss, from manufacturing tolerance to partial shading
- Detects abnormal PV connector behavior, preventing potential safety issues*
- Faster installations with simplified cable management and easy assembly using a single bolt
- Module-level voltage shutdown for installer and firefighter safety
- Flexible system design for maximum space utilization
- Superior efficiency (99.5%)
- Compatible with bifacial PV modules

* Functionality subject to inverter model and firmware version

solaredge.com



Power Optimizer For Residential Installations S440, S500

	S440	S500	UNIT
Rated Input DC Power [#]	440	500	W
Absolute Maximum Input Voltage (Voc)	60		Vdc
MPPT Operating Range	8 - 60		Vdc
Maximum Short Circuit Current (Isc) of Connected PV Module	14.5	15	A _{dc}
Maximum Efficiency	99.5		%
Weighted Efficiency	98.6		%
Overvoltage Category	II		
OUTPUT DURING OPERATION			
Maximum Output Current	15		A _{dc}
Maximum Output Voltage	60		Vdc
OUTPUT DURING STANDBY (POWER OPTIMIZER DISCONNECTED FROM INVERTER OR INVERTER OFF)			
Safety Output Voltage per Power Optimizer	1		Vdc
STANDARD COMPLIANCE			
EMC	FCC Part 15 Class B, IEC61000-6-2, IEC61000-6-3, CISPR11, EN-55011		
Safety	IEC62109-1 (class II safety), UL1741		
Material	UL94 V-0, UV Resistant		
RoHS	Yes		
Fire Safety	VDE-AR-E 2100-712:2013-05		
INSTALLATION SPECIFICATIONS			
Maximum Allowed System Voltage	1000		Vdc
Dimensions (W x L x H)	129 x 155 x 30		mm
Weight (including cables)	655 / 1.5		gr / lb
Input Connector	MC4 [#]		
Input Wire Length	0.1		m
Output Connector	MC4		
Output Wire Length	(+/-) 2.3, (-) 0.10		m
Operating Temperature Range [#]	-40 to +85		°C
Protection Rating	IP68 / NEMA6P		
Relative Humidity	0 - 100		%

[#] Rated power of the module at STC will not exceed the Power Optimizer Rated Input DC Power. Modules with up to -5% power tolerance are allowed.
[#] For other connector types please contact SolarEdge.
[#] For ambient temperature above +70°C / +158°F power de-rating is applied. Refer to Power Optimizer Temperature De-Rating Technical Note for more detail.

PV System Design Using a SolarEdge Inverter	Single Phase HD-Wave	Three Phase	Three Phase for 277/480V Grid	
Minimum String Length (Power Optimizers)	8	16	18	
Maximum String Length (Power Optimizers)	25	50	50	
Maximum Nominal Power per String [#]	5700	11250 [#]	12750 [#]	W
Parallel Strings of Different Lengths or Orientations	Yes			

[#] If the inverter's rated AC power is maximum nominal power per string, then the maximum power per string will be able to reach up to the inverter's maximum input DC power. Refer to: <https://www.solaredge.com/sites/default/files/se-power-optimizer-single-string-design-application-note.pdf>
[#] For the 230/400V grid; it is allowed to install up to 13,500W per string when the maximum power difference between each string is 2,000W
[#] For the 277/480V grid; it is allowed to install up to 15,000W per string when the maximum power difference between each string is 2,000W
[#] It is not allowed to mix S-series and P-series Power Optimizers in new installations.

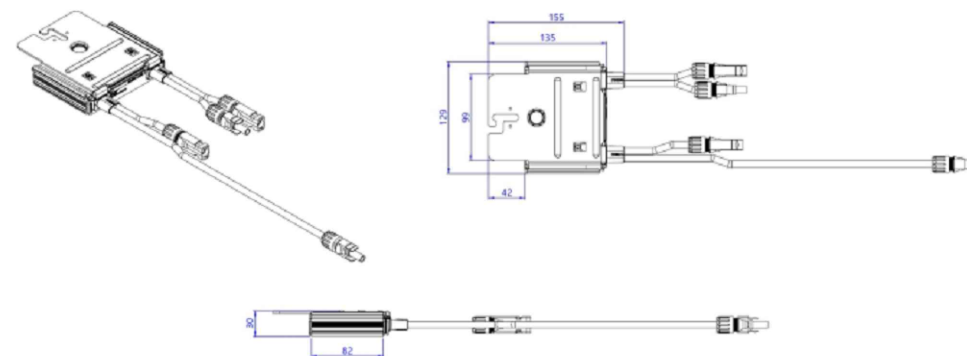

© SolarEdge Technologies, Inc. All rights reserved. SOLAREGE, the SolarEdge logo, OPTIMIZED BY SOLAREGE are trademarks or registered trademarks of SolarEdge Technologies, Inc. All other trademarks mentioned herein are trademarks of their respective owners. Date: 12/2021 DS-000091-1.2-DWG. Subject to change without notice.



ELECTRICAL SPECS

PROJECT DETAILS

CLINT MOORE
3318 GIBBONS CREST LN
KATY, TX 77449
#0004021

SYSTEM DETAILS

System Size:
SOLAR PV: 12.76 kW
Modules:
 29 DNA-120-MF10-440W
Inverter(s):
 SOLAREGE
 1 SE10000H-US (240V)
Other:
 29 SOLAREGE S440 OPTIMIZERS

DRAWN BY
M. ROUCH 10/03/2022

REV 1:
REV 2:
REV 3:

Q-4

We support PV systems
Formerly Everest Solar Systems

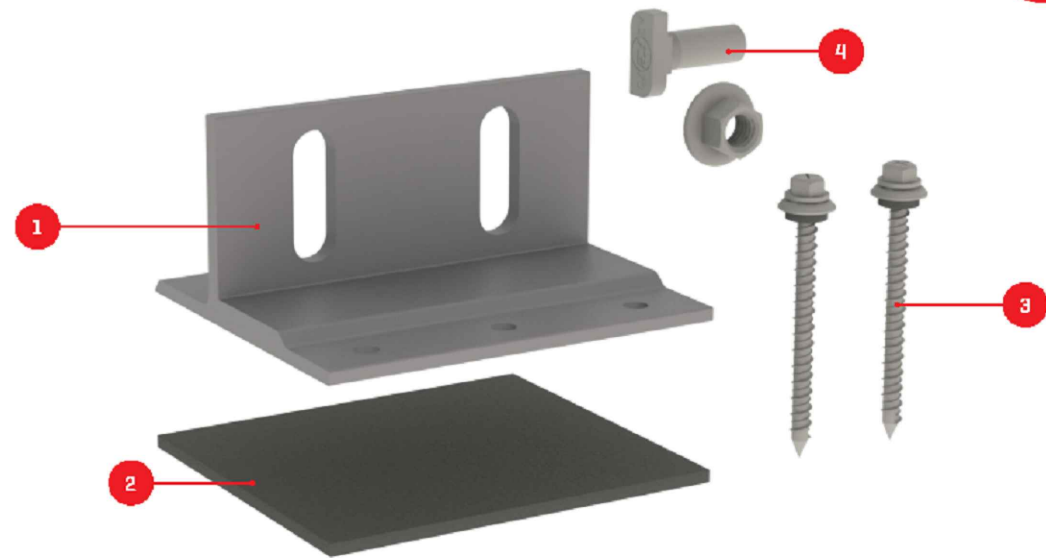

Splice Foot X

Patent Pending

TECHNICAL SHEET

Item Number	Description	Part Number
1	Splice Foot X	4000113 Splice Foot X Kit, Mill
2	K2 EverSeal-	
3	M5 x 60 lag screws	
4	T-Bolt & Hex Nut Set	

Technical Data

	Splice Foot X
Roof Type	Composition shingle
Material	Aluminum with stainless steel hardware
Finish	Mill
Roof Connection	M5 x 60 lag screws
Code Compliance	UL 2703
Compatibility	GrossRail 44-X, 46-X, 48-XL, 80

k2-systems.com

We support PV systems
Formerly Everest Solar Systems



Units: [in] mm

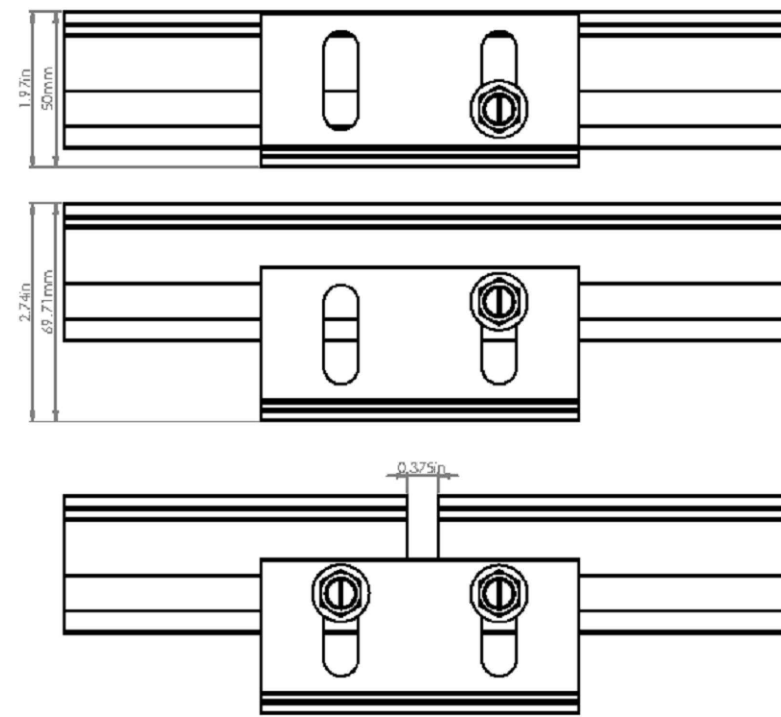
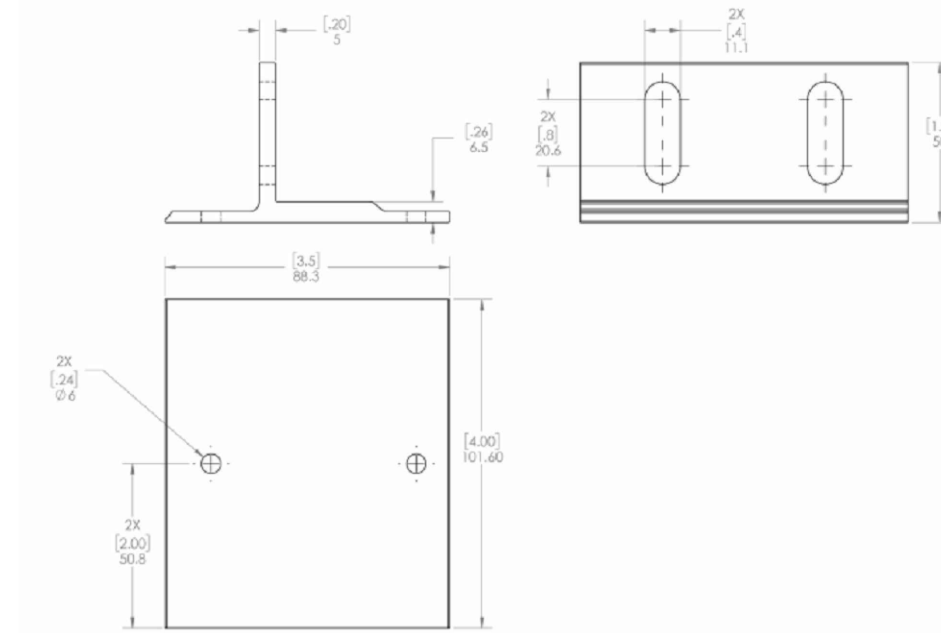

k2-systems.com



FASTRAC
ENERGY SERVICES

PV PLAINVIEW
ENGINEERING
TEXAS FIRM #: F-20680

NABCEP
CERTIFIED Ashley Monroe
PV Installation Professional
PV-061719-017981

RACKING SPECS PROJECT DETAILS

CLINT MOORE
3318 GIBBONS CREST LN
KATY, TX 77449
#0004021

SYSTEM DETAILS

System Size:
SOLAR PV: 12.76 kW
Modules:
APTOS
29 DNA-120-MF10-440W
Inverter(s):
SOLAREEDGE
1 SE10000H-US (240V)
Other:
29 SOLAREEDGE S440 OPTIMIZERS

DRAWN BY
M. ROUCH 10/03/2022

REV 1:
REV 2:
REV 3:

Q-5

We support PV systems
Formerly Everest Solar Systems

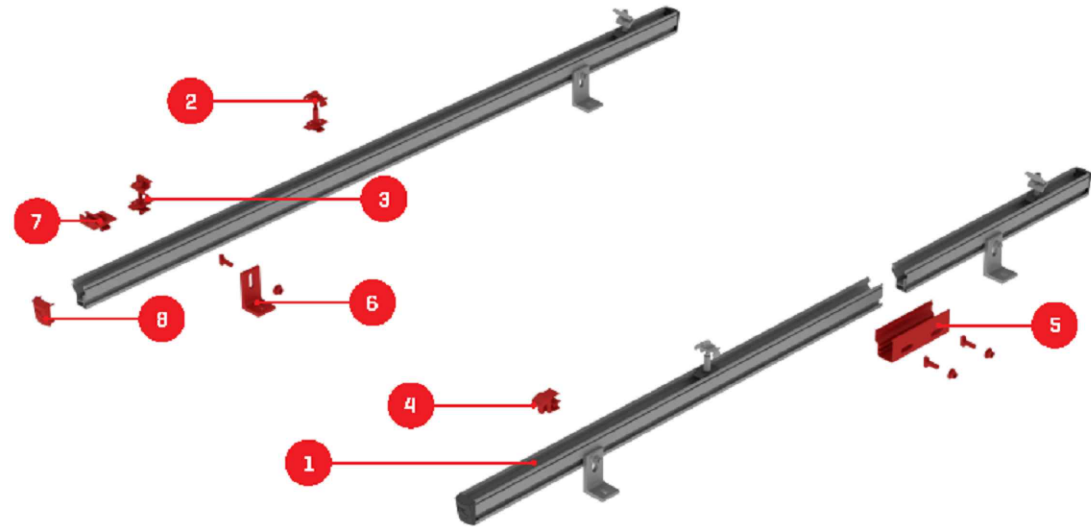

CrossRail System

TECHNICAL SHEET

Item Number	Description	Part Number
1	CrossRail 44-X (shown) all CR profiles applicable	4000019 (166" mill), 4000020 (166" dark), 4000021 (180" mill), 4000022 (180" dark)
2	CrossRail Mid Clamp	4000601-II (mill), 4000602-II (dark)
3	CrossRail (Standard) End Clamp	4000429 (mill), 4000430 (dark)
4	Yeti Hidden End Clamp for CR	4000050-II
5	CrossRail 44-X Rail Connector (shown) CR 48-X, 48-XL Rail Connector available	4000051 (mill), 4000052 (dark)
6	L-Foot Slotted Set	4000630 (mill), 4000631 (dark)
7	Everest Ground Lug	4000006-II
8	CrossRail 44-X End Cap (shown) CrossRail 48-X, 48-XL and 80 available	4000067

k2-systems.com

We support PV systems
Formerly Everest Solar Systems



CROSSRAIL 44-X

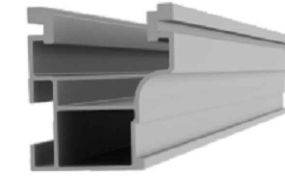

Mechanical Properties

	CrossRail 44-X
Material	6000 Series Aluminum
Ultimate Tensile Strength	37.7 ksi (260 MPa)
Yield Strength	34.8 ksi (240 MPa)
Weight	0.47 lbs/ft (0.699 kg/m)
Finish	Mill or Dark Anodized

Sectional Properties

	CrossRail 44-X
Sx	0.1490 in ³ (0.3785 cm ³)
Sy	0.1450 in ³ (0.3683 cm ³)
A (X-Section)	0.4050 in ² (1.0287 cm ²)

Units: [mm] in



Notes:

- Structural values and span charts determined in accordance with Aluminum Design Manual and ASCE 7-16
- UL2703 Listed System for Fire and Bonding

k2-systems.com



FASTRAC
ENERGY SERVICES

PV PLAINVIEW
ENGINEERING
TEXAS FIRM #: F-20680

NABCEP
CERTIFIED
PV Installation
Professional
Ashley Monroe
PV-061719-017981

RACKING SPECS

PROJECT DETAILS

CLINT MOORE
3318 GIBBONS CREST LN
KATY, TX 77449
#0004021

SYSTEM DETAILS

System Size:
SOLAR PV: 12.76 kW
Modules:
APTOS
29 DNA-120-MF10-440W
Inverter(s):
SOLAREEDGE
1 SE10000H-US (240V)
Other:
29 SOLAREEDGE S440 OPTIMIZERS

DRAWN BY
M. ROUCH 10/03/2022

REV 1:
REV 2:
REV 3:

Q-6



TURNING ON YOUR INVERTER

1. Step One : AC Disconnect

- Locate AC disconnect and flip to 'ON'



2. Step Two : Main Panel

- Check Main Panel for Solar Breaker
 - Flip solar breaker to 'ON'
- If you are unable to connect to main breaker, check for a sub panel on exterior of the house near the inverter
- If you don't do anyone of those, you would have line side tapped



3. Step Three : Turning on Inverter

- Turn on 'DC Disconnect' (black turn knob)
 - This is the actual inverter
- Turn on the red toggle switch, which is going to turn on the screen and labeling of the inverter
 - After a minute, the screen will light up in blue. The device takes about 15 minutes to read the solar system and make sure the panels are reading to the inverter





LOAN STATEMENT

Statement Date:	6/26/2023
Loan Number:	2215117621
Payment Due Date:	7/14/2023
TOTAL AMOUNT DUE:	\$183.71

For Billing Inquiries, Please Call (800) 345-9372
or Email customerservice@goodleapsupport.com

CLINT MOORE
3318 GIBBONS CREST LN
KATY, TX 77449

If you have previously authorized automatic funds transfers to make your payments, your payment will be made on the Due Date listed above and the amount of the payment will be the Current Payment Due listed below. If you owe more than this amount, please access the Home Improvement Loan Portal or call our Customer Service number to arrange an additional payment.

Your online [Home Improvement Loan Portal](#) is active. To enroll, you will need your loan number and zip code. You can always access your portal at www.paygoodleap.com

ACCOUNT INFORMATION	
Property Address:	3318 GIBBONS CREST LN Katy, TX 77449
Outstanding Principal ¹ :	\$60,452.67
Target Principal Balance:	\$41,351.62
Target Balance Date:	4/14/2024
Promotional Period End Date:	N/A
Maturity Date:	10/14/2047
Current Interest Rate ² :	1.99%

EXPLANATION OF AMOUNT DUE	
Principal & Interest:	\$183.71
Fees:	\$0.00
Current Payment Due:	\$183.71
Overdue Amount:	\$0.00
TOTAL AMOUNT DUE:	\$183.71

PAYMENT ACTIVITY SINCE LAST STATEMENT	
Principal:	\$83.32
Interest:	\$100.39
Fees:	\$0.00
TOTAL PAYMENTS:	\$183.71

**Thank you for choosing GoodLeap for
your financing needs.**

Bankruptcy notice: If you are currently involved in a bankruptcy proceeding or have been discharged of your personal liability for the repayment of the debt, this notice is being provided for informational purposes only. It is not an attempt to hold you personally responsible for the debt. Any rights we may choose to pursue will be exercised against the property only.

¹Outstanding Balance does not reflect payoff amount. Please call (800) 345-9372 for a payoff quote. ²Interest Rate and Monthly Payments may vary depending upon whether you cancel or add Autopay Payments during the term of the loan based on your loan agreement.

For non-electronic payments, please detach section and return:

CLINT MOORE
3318 GIBBONS CREST LN
KATY, TX 77449

Loan Number:	2215117621
Payment Due Date:	7/14/2023
TOTAL AMOUNT DUE:	\$183.71



GoodLeap
P.O. Box 4387
Portland, OR 97208-4387



CUSTOMER: Clint Moore
BILLING ACCOUNT #: 88007957-578
INVOICE #: 73997374

BKV Energy

1200 17th Street, Suite 2100
Denver, CO 80202
PUCT Certificate: 10323

Customer Service

1 855 BKV 4 PWR / 855 258 4797
support@bkvenergy.com
Mon-Fri: 8am - 9pm CT Sat: 8am - 5pm CT
https://bkvenergy.com
For outage or emergencies call Centerpoint: 800-332-7143

For more information about residential electric service please visit www.PowerToChoose.com.

Summary as of Jul 11, 2023

(account information starts on next page)

Previous Amount Due:	\$ 118.46
Total Payments Received:	-\$ 118.46
Balance Forward:	\$ 0.00
Current Charges:	\$ 160.33

Amount Due Jul 27, 2023: \$ 160.33

If you believe this bill includes unauthorized charges, you should contact BKV Energy to dispute those charges. If not satisfied with our review, you may file a complaint with the Public Utility Commission of Texas, P.O. Box 13326, Austin, Texas 78711-3326, (512) 936-7120 or toll-free in Texas at (888) 782-8477. Hearing and speech-impaired individuals with text telephones (TTY) may contact the commission at (512) 936-7136. PUCT Certificate #10323

If you are interested in making a donation to the Bill Payment Assistance Program, please contact BKV Energy.

Your contract will expire on 03/28/2024.

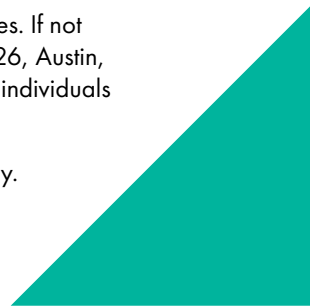

BKV Energy
1200 17th Street, Suite 2100
Denver, CO 80202

Invoice #:	73997374
Billing Account #:	88007957-578
Date Mailed:	Jul 11, 2023
Date Due:	Jul 27, 2023
AMOUNT DUE:	\$ 160.33
If paid after 7/27/23, add a Late Payment Penalty of:	\$ 8.02
After 7/27/23, Pay:	\$ 168.35
TOTAL AMOUNT ENCLOSED	\$ <input type="text"/>

Clint Moore
3318 Gibbons Crest Ln
Katy, TX 77449

Remit Payment To:
BKV Energy
P.O. Box 660842
Dallas, TX 75266-0842

8800795757800000160338



Invite friends and family to join BKV Energy using your account's referral code: REF88007957
 You'll both get a referral bonus of \$50 on your next bill.

Account Information

ACCOUNT #	ESI ID	SERVICE ADDRESS	PRICING PLAN
88007957-90-3322	1008901024900842810114	3318 Gibbons Crest Ln	Bluebonnet

Charge Details

DATE	CHARGE DESCRIPTION	AMOUNT
07/07/23	TDU Pass-Through Charges	\$59.38
07/07/23	Energy Charge (1,475 kWh x 6.8274¢ per kWh)	\$100.70
07/07/23	PUC Assessment	\$0.25

Current Charges **\$160.33**

The average daily consumption used is 49.17 kWh
 The average price you paid for electric service this month (per kWh): \$0.107 kWh

Usage Details

SERVICE PERIOD	ESTIMATE	METER #	UNIT	PREV. METER READ	CURR. METER READ	MULT.	QUANTITY
06/07/23 - 07/07/23 30 days	N	190943694	KWH	42641 06/07/23	44116 07/07/23	1	1,475

Usage Chart

Electric usage in kWh

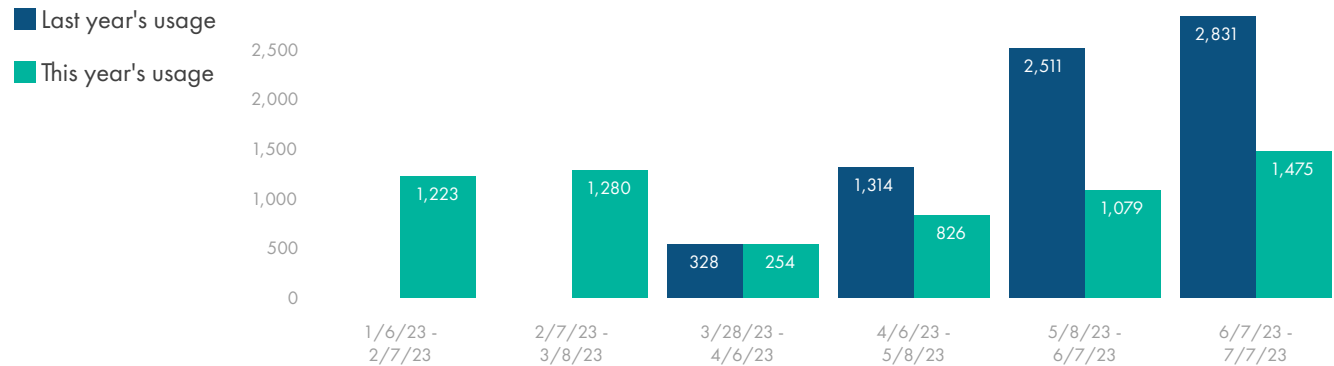

BILLING DAYS		32	29	9	32	30	30
AVERAGE DAILY USAGE (KWH)	This year	38	44	28	26	36	49
	Last year	##	##	41	45	78	94



CUSTOMER: Clint Moore
BILLING ACCOUNT #: 88007957-578
INVOICE #: 14718414

BKV Energy

1200 17th Street, Suite 2100
Denver, CO 80202
PUCT Certificate: 10323

Customer Service

1 855 BKV 4 PWR / 855 258 4797
support@bkvenergy.com
Mon-Fri: 8am - 9pm CT Sat: 8am - 5pm CT
https://bkvenergy.com
For outage or emergencies call Centerpoint: 800-332-7143

For more information about residential electric service please visit www.PowerToChoose.com.

Summary as of Jun 09, 2023

(account information starts on next page)

Previous Amount Due:	\$91.70
Total Payments Received:	-\$91.70
Balance Forward:	\$0.00
Current Charges:	\$118.46

Amount Due Jun 26, 2023: \$118.46

If you believe this bill includes unauthorized charges, you should contact BKV Energy to dispute those charges. If not satisfied with our review, you may file a complaint with the Public Utility Commission of Texas, P.O. Box 13326, Austin, Texas 78711-3326, (512) 936-7120 or toll-free in Texas at (888) 782-8477. Hearing and speech-impaired individuals with text telephones (TTY) may contact the commission at (512) 936-7136. PUCT Certificate #10323

If you are interested in making a donation to the Bill Payment Assistance Program, please contact BKV Energy.

Your contract will expire on 03/28/2024.

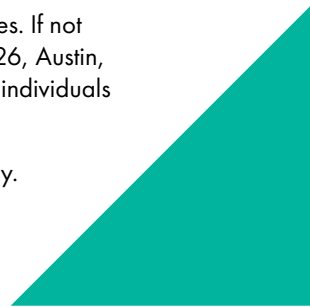

BKV Energy
1200 17th Street, Suite 2100
Denver, CO 80202

Invoice #:	14718414
Billing Account #:	88007957-578
Date Mailed:	Jun 09, 2023
Date Due:	Jun 26, 2023
AMOUNT DUE:	\$118.46
If paid after 6/26/23, add a Late Payment Penalty of:	\$5.92
After 6/26/23, Pay:	\$124.38

TOTAL AMOUNT ENCLOSED

\$

Clint Moore
3318 Gibbons Crest Ln
Katy, TX 77449

Remit Payment To:
BKV Energy
P.O. Box 660842
Dallas, TX 75266-0842

8800795757800000118466



Invite friends and family to join BKV Energy using your account's referral code: REF88007957
You'll both get a referral bonus of \$50 on your next bill.

Account Information

ACCOUNT #	ESI ID	SERVICE ADDRESS	PRICING PLAN
88007957-90-3322	1008901024900842810114	3318 Gibbons Crest Ln	Bluebonnet

Charge Details

DATE	CHARGE DESCRIPTION	AMOUNT
06/07/23	TDU Pass-Through Charges	\$44.61
06/07/23	Energy Charge (1,079 kWh x 6.8274¢ per kWh)	\$73.67
06/07/23	PUC Assessment	\$0.18

Current Charges **\$ 118.46**

The average daily consumption used is 35.97 kWh

The average price you paid for electric service this month (per kWh): \$0.108 kWh

Usage Details

SERVICE PERIOD	ESTIMATE	METER #	UNIT	PREV. METER READ	CURR. METER READ	MULT.	QUANTITY
05/08/23 - 06/07/23 30 days	N	190943694	KWH	41562 05/08/23	42641 06/07/23	1	1,079

Usage Chart

Electric usage in kWh

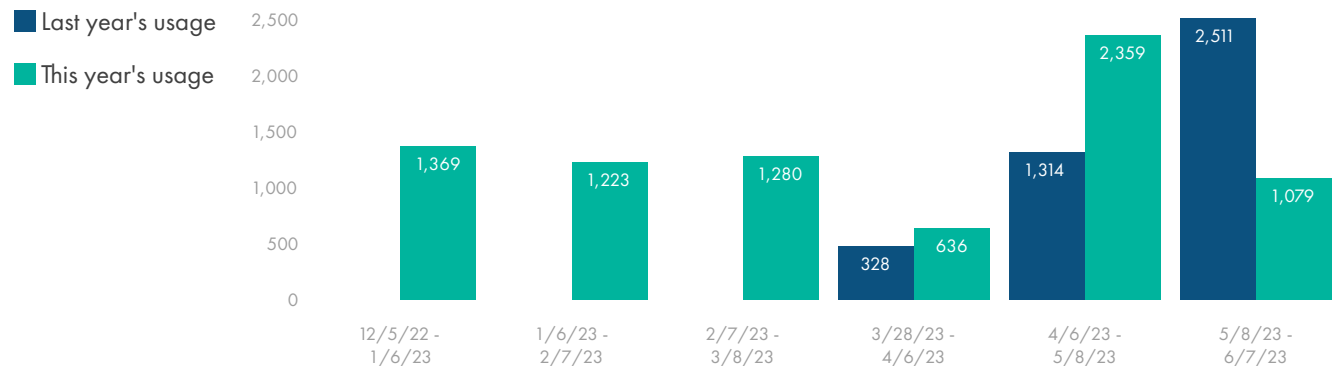

BILLING DAYS		32	32	29	18	64	30
AVERAGE DAILY USAGE (KWH)	This year	43	38	44	35	37	36
	Last year	##	##	##	41	45	78

BKV Energy

1200 17th Street, Suite 2100
Denver, CO 80202
PUCT Certificate: 10323

CUSTOMER SERVICE: (855) 258-4797
Mon-Fri: 8am - 9pm CT Sat: 8am - 5pm CT
support@bkvenergy.com
https://bkvenergy.com

For outage or emergencies call: (800) 332-7143



Customer: **Clint Moore**
Billing Account #: **88007957-578**
Invoice #: **74059080**

Summary as of May 10, 2023
(account information starts on next page)

For more information about residential electric service please visit www.PowerToChoose.com.

Previous Amount Due:	\$27.88
Total Payments Received:	-\$27.88
Balance Forward:	\$0.00
Current Charges:	\$91.70
Amount Due May 26, 2023:	\$91.70

If you believe this bill includes unauthorized charges, you should contact BKV Energy to dispute those charges. If not satisfied with our review, you may file a complaint with the Public Utility Commission of Texas, P.O. Box 13326, Austin, Texas 78711-3326, (512) 936-7120 or toll-free in Texas at (888) 782-8477. Hearing and speech-impaired individuals with text telephones (TTY) may contact the commission at (512) 936-7136. PUCT Certificate #10323

If you are interested in making a donation to the Bill Payment Assistance Program, please contact BKV Energy.

Future Pricing Information: To obtain information about the price that will apply on your next bill, please contact one of our Customer Care representatives at (855)-258-4797.

BKV Energy
1200 17th Street, Suite 2100
Denver, CO 80202

Invoice #: 74059080
Billing Account #: 88007957-578
Date Mailed: May 10, 2023
Date Due: May 26, 2023

AMOUNT DUE: \$91.70
If paid after 5/26/23, add a Late Payment Penalty of: \$4.59
After 5/26/23, Pay: \$96.29

TOTAL AMOUNT ENCLOSED: \$

Clint Moore
3318 Gibbons Crest Ln
Katy, TX 77449

Remit Payment To:
BKV Energy
P.O. Box 660842
Dallas, TX 75266-0842

BKV Energy

Customer: **Clint Moore**
 Billing Account #: **88007957-578**
 Invoice #: **74059080**

PAYMENTS

Billing Account #: 88007957-578

PAYMENT DETAILS

Payment Date	Payment Description	Amount	Total
Apr 29, 2023	Payment Received - Thank You	-\$27.88	

Payments Received

-\$27.88

ACCOUNT INFORMATION

Account #: 88007957-90-3322

ESI ID: 1008901024900842810114

Service Address:
 3318 Gibbons Crest Ln
 Katy TX 77449-1472

Pricing Plan:

Bluebonnet

Service Agreement Expires : 03/28/2024

The average daily consumption used is 25.81

USAGE DETAILS

Service Period	Estimate	Meter #	Unit	Previous Meter Read	Current Meter Read	Mult.	Quantity
04/06/23 - 05/08/23	N	I90943694	kWh	40736	41562	1	826
32 Days				04/06/23	05/08/23		

CHARGE DETAILS

Date	Charge Description	Amount	Total
05/08/23	TDU Pass-Through Charges	\$35.18	
05/08/23	Energy Charge (826 x \$0.068274 per kWh)	\$56.39	
05/08/23	PUC Assessment	\$0.13	

Current Charges

\$91.70

- The average price you paid for electric service this month (per kWh): \$0.109

BKV Energy

1200 17th Street, Suite 2100
Denver, CO 80202
PUCT Certificate: 10323

CUSTOMER SERVICE: (855) 258-4797
Mon-Fri: 8am - 9pm CT Sat: 8am - 5pm CT
support@bkvenergy.com
https://bkvenergy.com

For outage or emergencies call: (800) 332-7143



Customer: **Clint Moore**
Billing Account #: **88007957-578**
Invoice #: **28329194**

Summary as of Apr 11, 2023
(account information starts on next page)

For more information about residential electric service please visit www.PowerToChoose.com.

Previous Amount Due:	\$0.00
Total Payments Received:	\$0.00
Balance Forward:	\$0.00
Current Charges:	\$27.88
Amount Due Apr 27, 2023:	\$27.88

If you believe this bill includes unauthorized charges, you should contact BKV Energy to dispute those charges. If not satisfied with our review, you may file a complaint with the Public Utility Commission of Texas, P.O. Box 13326, Austin, Texas 78711-3326, (512) 936-7120 or toll-free in Texas at (888) 782-8477. Hearing and speech-impaired individuals with text telephones (TTY) may contact the commission at (512) 936-7136. PUCT Certificate #10323

If you are interested in making a donation to the Bill Payment Assistance Program, please contact BKV Energy.

Future Pricing Information: To obtain information about the price that will apply on your next bill, please contact one of our Customer Care representatives at (855)-258-4797.

BKV Energy
1200 17th Street, Suite 2100
Denver, CO 80202

Invoice #: 28329194
Billing Account #: 88007957-578
Date Mailed: Apr 11, 2023
Date Due: Apr 27, 2023

AMOUNT DUE: \$27.88
If paid after 4/27/23, add a Late Payment Penalty of: \$1.39
After 4/27/23, Pay: \$29.27

TOTAL AMOUNT ENCLOSED: \$

Clint Moore
3318 Gibbons Crest Ln
Katy, TX 77449

Remit Payment To:
BKV Energy
P.O. Box 660842
Dallas, TX 75266-0842

BKV Energy

Customer: **Clint Moore**
 Billing Account #: **88007957-578**
 Invoice #: **28329194**

ACCOUNT INFORMATION

Account #: 88007957-90-3322

ESI ID: **1008901024900842810114**

Service Address:
3318 Gibbons Crest Ln
Katy TX 77449-1472

Pricing Plan:

Bluebonnet

Service Agreement Expires : 03/28/2024

The average daily consumption used is 28.22

USAGE DETAILS

Service Period	Estimate	Meter #	Unit	Previous Meter Read	Current Meter Read	Mult.	Quantity
03/28/23 - 04/06/23	N	190943694	kWh	40482	40736	1	254
9 Days				03/28/23	04/06/23		

CHARGE DETAILS

Date	Charge Description	Amount	Total
04/06/23	TDU Pass-Through Charges	\$10.50	
04/06/23	Energy Charge (254 x \$0.068274 per kWh)	\$17.34	
04/06/23	PUC Assessment	\$0.04	

Current Charges

\$27.88

- The average price you paid for electric service this month (per kWh): \$0.110



Clint Moore
3318 Gibbons Crest Ln
Katy, TX 77449-1472

Service at ESI ID #: 1008901024900842810114
3318 Gibbons Crest Ln
KATY, TX 77449-1472
clinttm@yahoo.com

Questions or Comments

713-913-1010

9am-6pm Mon-Fri

For Outages / Emergencies Call:
CENTERPOINT ENERGY: (800)
332-7143 (24 hours a day, 7 days a
week)

PAYMENT METHODS:

Online: www.truepower.com

By Phone: 888-642-8783

By Mail:

True Power
2900 Wilcrest Dr
Suite 450
Houston, TX 77042

For more information about
residential electric service
please visit
www.powertochoose.com

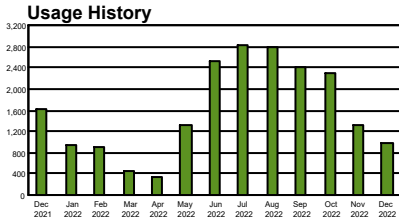

Acct #: 2203290557 Invoice Date : 12/06/22 Service Period - 11/02/22 - 12/05/22

Previous Balance	Payments/Adj.	New Charges	Amount Due	Due Date
\$177.30	-\$198.62	\$132.78	\$111.46	12/22/22

Meter	Service Period	Previous Meter Read	Current Meter Read	Multiplier	kWh Usage	Estimated Read
I90943694	11/02 - 12/04	37007	37991		984.00	No

Current Charges

	Qty	Rate	Amount
Energy Charges			
Convenience Fee.....			-\$21.81
Securitization M.....			\$0.03
Securitization N.....			\$0.46
Energy Charge.....	984.00	0.07680	\$75.57
TDU Delivery Charges.....			\$53.00
Base charge.....			\$3.99
Taxes			
PUC Assessment Charge.....			\$0.22
Total Current Charges.....			\$111.46

Previous Charges

Previous Balance.....	\$177.30
Online Credit Card - 11/05/22.....	-\$177.30

Balance Forward..... \$0.00

Total Amount Due..... \$111.46

Agreement Details	Usage kWh	Avg Rate	Amount
11/02/22 - 12/05/22 Fixed Rate (Energy Rate : 0.07680)	984.00	0.07680	\$75.57

The average price you paid for electricity this month is 11.3¢ per kWh.

Your current contract with True Power expires on 03/28/2023. Please visit Truepower.com or contact us regarding your renewal. If you have already renewed, thank you for your business!

If you have any questions regarding these charges, please contact us at 888-642-8783 to discuss the charges. If you believe this bill includes unauthorized charges, please contact us immediately. If you are not satisfied with our review, you may file a complaint with the Public Utility Commission of Texas, P.O. Box 13326, Austin, TX, 78711-3326, (512) 936-7120 or toll free in Texas at (888) 782-8477. Hearing and speech impaired individuals with text telephones (TTY) may contact the Commission at (512) 936-7136. E-mail: customer@puc.state.tx.us. For more information on Gross Receipts Tax, please visit the website of the Texas Comptroller of Public Accounts at http://www.window.state.tx.us/taxinfo/misc_gr/faq_misc_gr.html.

Please return bottom portion with your payment - Thank you!



2900 Wilcrest Dr, Suite 450
Houston, TX 77042
PUCT License No. 10287

Clint Moore
3318 Gibbons Crest Ln
Katy, TX 77449-1472

Account Number : 2203290557	
Invoice Date: 12/06/22	Invoice #: TRC200884
Due Date: 12/22/22	Amount Due: \$111.46
Amount Due After 12/22/22	\$117.03
Amount Enclosed : \$	
Make check payable to: True Power	

True Power
PO Box 420113
Houston, TX 77242



Clint Moore
3318 Gibbons Crest Ln
Katy, TX 77449-1472

Service at ESI ID #: 1008901024900842810114
3318 Gibbons Crest Ln
KATY, TX 77449-1472
clinttm@yahoo.com

Questions or Comments

713-913-1010

9am-6pm Mon-Fri

For Outages / Emergencies Call:
CENTERPOINT ENERGY: (800)
332-7143 (24 hours a day, 7 days a
week)

PAYMENT METHODS:

Online: www.truepower.com

By Phone: 888-642-8783

By Mail:

True Power
2900 Wilcrest Dr
Suite 450
Houston, TX 77042

For more information about
residential electric service
please visit
www.powertochoose.com

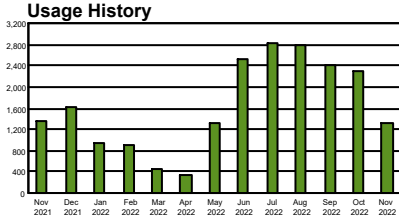

Acct #: 2203290557 Invoice Date : 11/03/22 Service Period - 10/04/22 - 11/02/22

Previous Balance	Payments/Adj.	New Charges	Amount Due	Due Date
\$300.19	-\$299.53	\$176.64	\$177.30	11/21/22

Meter	Service Period	Previous Meter Read	Current Meter Read	Multiplier	kWh Usage	Estimated Read
I90943694	10/04 - 11/01	35676	37007	1	1,331.00	No

Current Charges	Qty	Rate	Amount
Energy Charges			
Securitization N.....			\$0.04
Securitization N.....			\$0.62
Energy Charge.....	1,331.00	0.07680	\$102.22
TDU Delivery Charges.....			\$70.14
Base charge.....			\$3.99
Taxes			
PUC Assessment Charge.....			\$0.29
Total Current Charges.....			\$177.30
Previous Charges			
Previous Balance.....			\$300.19
Online Credit Card - 10/21/22.....			-\$300.19
Balance Forward.....			\$0.00
Total Amount Due.....			\$177.30

Agreement Details	Usage kWh	Avg Rate	Amount
10/04/22 - 11/02/22 Fixed Rate (Energy Rate : 0.07680)	1,331.00	0.07680	\$102.22

The average price you paid for electricity this month is 13.3¢ per kWh.

Your current contract with True Power expires on 03/28/2023. Please visit Truepower.com or contact us regarding your renewal. If you have already renewed, thank you for your business!

If you have any questions regarding these charges, please contact us at 888-642-8783 to discuss the charges. If you believe this bill includes unauthorized charges, please contact us immediately. If you are not satisfied with our review, you may file a complaint with the Public Utility Commission of Texas, P.O. Box 13326, Austin, TX, 78711-3326, (512) 936-7120 or toll free in Texas at (888) 782-8477. Hearing and speech impaired individuals with text telephones (TTY) may contact the Commission at (512) 936-7136. E-mail: customer@puc.state.tx.us. For more information on Gross Receipts Tax, please visit the website of the Texas Comptroller of Public Accounts at http://www.window.state.tx.us/taxinfo/misc_gr/faq_misc_gr.html.

Please return bottom portion with your payment - Thank you!



2900 Wilcrest Dr, Suite 450
Houston, TX 77042
PUCT License No. 10287

Clint Moore
3318 Gibbons Crest Ln
Katy, TX 77449-1472

Account Number : 2203290557	
Invoice Date: 11/03/22	Invoice #: TRC188437
Due Date: 11/21/22	Amount Due: \$177.30
Amount Due After 11/21/22	\$186.17
Amount Enclosed : \$	
Make check payable to: True Power	

True Power
PO Box 420113
Houston, TX 77242



Hurricane Preparedness Guidelines

IF YOU ARE UNDER A HURRICANE WARNING, FIND SAFE SHELTER RIGHT AWAY.

When a hurricane is 36 hours from arriving

- Turn on your TV or radio in order to get the latest weather updates and emergency instructions.
- Restock your emergency preparedness kit. Include food and water sufficient for at least three days, medications, a flashlight, batteries, cash, and first aid supplies. <https://www.ready.gov/build-a-kit>

When a hurricane is 18-36 hours from arriving

- Bookmark your city or county website for quick access to storm updates and emergency instructions.
- Bring loose, lightweight objects inside that could become projectiles in high winds (e.g., patio furniture, garbage cans); anchor objects that would be unsafe to bring inside (e.g., propane tanks); and trim or remove trees close enough to fall on the building.

When a hurricane is 6-18 hours from arriving

- Turn on your TV/radio, or check your city/county website every 30 minutes in order to get the latest weather updates and emergency instructions.
- Charge your cell phone now so you will have a full battery in case you lose power.

When a hurricane is 6 hours from arriving

- If you're not in an area that is recommended for evacuation, plan to stay at home or where you are and let friends and family know where you are.
- Close storm shutters, and stay away from windows. Flying glass from broken windows could injure you.
- Turn your refrigerator or freezer to the coldest setting and open only when necessary. If you lose power, food will last longer. Keep a thermometer in the refrigerator to be able to check the food temperature when the power is restored.

Survive DURING

- If told to evacuate, do so immediately. Do not drive around barricades.
- If sheltering during high winds, go to a FEMA safe room, ICC 500 storm shelter, or a small, interior, windowless room or hallway on the lowest floor that is not subject to flooding.
- If trapped in a building by flooding, go to the highest level of the building. Do not climb into a closed attic. You may become trapped by rising flood water.

Be Safe AFTER

- Listen to authorities for information and special instructions.
- Do not touch electrical equipment if it is wet or if you are standing in water. If it is safe to do so, turn off electricity at the main breaker or fuse box to prevent electric shock.
- Avoid wading in flood water, which can contain dangerous debris. Underground or downed power lines can also electrically charge the water.





Clint Moore
3318 Gibbons Crest Ln
Katy, TX 77449-1472

Service at ESI ID #: 1008901024900842810114
3318 Gibbons Crest Ln
KATY, TX 77449-1472
clinttm@yahoo.com

Questions or Comments

713-913-1010

9am-6pm Mon-Fri

For Outages / Emergencies Call:
CENTERPOINT ENERGY: (800)
332-7143 (24 hours a day, 7 days a
week)

PAYMENT METHODS:

Online: www.truepower.com

By Phone: 888-642-8783

By Mail:

True Power
2900 Wilcrest Dr
Suite 450
Houston, TX 77042

For more information about
residential electric service
please visit
www.powertochoose.com

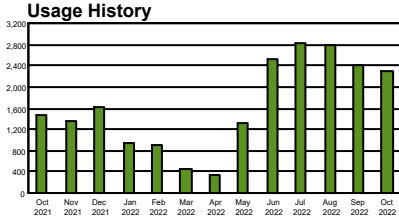

Acct #: 2203290557 Invoice Date : 10/05/22 Service Period - 09/02/22 - 10/04/22

Previous Balance	Payments/Adj.	New Charges	Amount Due	Due Date
\$325.58	-\$324.43	\$299.04	\$300.19	10/21/22

Meter	Service Period	Previous Meter Read	Current Meter Read	Multiplier	kWh Usage	Estimated Read
I90943694	09/02 - 10/03	33377	35676	1	2,299.00	No

Current Charges		Qty	Rate	Amount
Energy Charges				
Securitization M.....				\$0.08
Securitization N.....				\$1.07
Energy Charge.....	2,299.00	0.07680		\$176.56
TDU Delivery Charges.....				\$117.99
Base charge.....				\$3.99
Taxes				
PUC Assessment Charge.....				\$0.50
Total Current Charges.....				\$300.19
Previous Charges				
Previous Balance.....				\$325.58
Online Credit Card - 09/22/22.....				-\$325.58
Balance Forward.....				\$0.00
Total Amount Due.....				\$300.19

Agreement Details	Usage kWh	Avg Rate	Amount
09/02/22 - 10/04/22 Fixed Rate (Energy Rate : 0.07680)	2,299.00	0.07680	\$176.56

The average price you paid for electricity this month is 13.0¢ per kWh.

Your current contract with True Power expires on 03/28/2023. Please visit Truepower.com or contact us regarding your renewal. If you have already renewed, thank you for your business!

If you have any questions regarding these charges, please contact us at 888-642-8783 to discuss the charges. If you believe this bill includes unauthorized charges, please contact us immediately. If you are not satisfied with our review, you may file a complaint with the Public Utility Commission of Texas, P.O. Box 13326, Austin, TX, 78711-3326, (512) 936-7120 or toll free in Texas at (888) 782-8477. Hearing and speech impaired individuals with text telephones (TTY) may contact the Commission at (512) 936-7136. E-mail: customer@puc.state.tx.us. For more information on Gross Receipts Tax, please visit the website of the Texas Comptroller of Public Accounts at http://www.window.state.tx.us/taxinfo/misc_gr/faq_misc_gr.html.

Please return bottom portion with your payment - Thank you!



2900 Wilcrest Dr, Suite 450
Houston, TX 77042
PUCT License No. 10287

Clint Moore
3318 Gibbons Crest Ln
Katy, TX 77449-1472

Account Number : 2203290557	
Invoice Date: 10/05/22	Invoice #: TRC177497
Due Date: 10/21/22	Amount Due: \$300.19
Amount Due After 10/21/22	\$315.20
Amount Enclosed : \$	
Make check payable to: True Power	

True Power
PO Box 420113
Houston, TX 77242



Hurricane Preparedness

Hurricane Season is June 1- Nov. 30.



Preparedness Checklist:

-  Make an Evacuation Plan. Find activated evacuation routes here: DriveTexas.org or by dialing (800) 452-9292. Call 2-1-1 to find out if you live in an evacuation zone.
-  Sign-Up for Emergency Alerts. Make sure your device is enabled to receive Wireless Emergency Alerts (WEAs).
-  Prepare an Emergency Supply Kit. Learn how to build an emergency kit here: <https://www.ready.gov/build-a-kit>
-  Review Your Home Insurance Policy.
-  Register with State of Texas Emergency Assistance Registry (STEAR):

<https://stear.tdem.texas.gov/> or by dialing **2-1-1** if you live in evacuation zone and:

- have a disability or medical needs and do not have a car or other vehicle to use in an evacuation.
- have a disability or medical needs and do not have friends or family to help in an evacuation. **STEAR Registry information collected is confidential**

Hurricane Preparedness Online Resources:

Texas Division of Emergency Management Website: www.tdem.texas.gov

Texas Department of State Health Services: www.texasready.gov

American Red Cross: www.redcross.org

U.S. Department of Homeland Security: www.ready.gov

Office of the Texas Governor Greg Abbott: www.gov.texas.gov



Clint Moore
3318 Gibbons Crest Ln
Katy, TX 77449-1472

Service at ESI ID #: 1008901024900842810114
3318 Gibbons Crest Ln
KATY, TX 77449-1472
clinttm@yahoo.com

Questions or Comments

713-913-1010

9am-6pm Mon-Fri

For Outages / Emergencies Call:
CENTERPOINT ENERGY: (800)
332-7143 (24 hours a day, 7 days a
week)

PAYMENT METHODS:

Online: www.truepower.com

By Phone: 888-642-8783

By Mail:

True Power
2900 Wilcrest Dr
Suite 450
Houston, TX 77042

For more information about
residential electric service
please visit
www.powertochoose.com

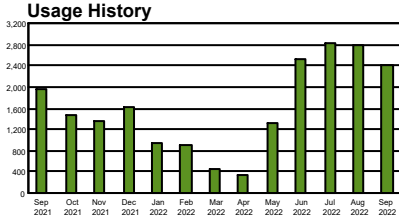

Acct #: 2203290557 Invoice Date : 09/06/22 Service Period - 08/04/22 - 09/02/22

Previous Balance	Payments/Adj.	New Charges	Amount Due	Due Date
\$356.93	-\$345.43	\$314.08	\$325.58	09/22/22

Meter	Service Period	Previous Meter Read	Current Meter Read	Multiplier	kWh Usage	Estimated Read
I90943694	08/04 - 09/01	30959	33377	1	2,418.00	No

Current Charges	Qty	Rate	Amount
Energy Charges			
Convenience Fee.....			\$8.92
Securitization M.....			\$0.09
Securitization M.....			\$0.08
Securitization N.....			\$1.29
Securitization N.....			\$1.12
Energy Charge.....	2,418.00	0.07680	\$185.70
TDU Delivery Charges.....			\$123.87
Base charge.....			\$3.99
Taxes			
PUC Assessment Charge.....			\$0.52
Total Current Charges.....			\$325.58

Previous Charges			
Previous Balance.....			\$356.93
Online Credit Card - 08/22/22.....			-\$356.93
Balance Forward.....			\$0.00
Total Amount Due.....			\$325.58

Agreement Details	Usage kWh	Avg Rate	Amount
08/04/22 - 09/02/22 Fixed Rate (Energy Rate : 0.07680)	2,418.00	0.07680	\$185.70

The average price you paid for electricity this month is 13.4¢ per kWh.

Your current contract with True Power expires on 03/28/2023. Please visit Truepower.com or contact us regarding your renewal. If you have already renewed, thank you for your business!

If you have any questions regarding these charges, please contact us at 888-642-8783 to discuss the charges. If you believe this bill includes unauthorized charges, please contact us immediately. If you are not satisfied with our review, you may file a complaint with the Public Utility Commission of Texas, P.O. Box 13326, Austin, TX, 78711-3326, (512) 936-7120 or toll free in Texas at (888) 782-8477. Hearing and speech impaired individuals with text telephones (TTY) may contact the Commission at (512) 936-7136. E-mail: customer@puc.state.tx.us. For more information on Gross Receipts Tax, please visit the website of the Texas Comptroller of Public Accounts at http://www.window.state.tx.us/taxinfo/misc_gr/faq_misc_gr.html.

Please return bottom portion with your payment - Thank you!



2900 Wilcrest Dr, Suite 450
Houston, TX 77042
PUCT License No. 10287

Clint Moore
3318 Gibbons Crest Ln
Katy, TX 77449-1472

Account Number : 2203290557	
Invoice Date: 09/06/22	Invoice #: TRC166841
Due Date: 09/22/22	Amount Due: \$325.58
Amount Due After 09/22/22	\$341.86
Amount Enclosed : \$	
Make check payable to: True Power	

True Power
PO Box 420113
Houston, TX 77242



Hurricane Preparedness Guidelines

IF YOU ARE UNDER A HURRICANE WARNING, FIND SAFE SHELTER RIGHT AWAY.

When a hurricane is 36 hours from arriving

- Turn on your TV or radio in order to get the latest weather updates and emergency instructions.
- Restock your emergency preparedness kit. Include food and water sufficient for at least three days, medications, a flashlight, batteries, cash, and first aid supplies. <https://www.ready.gov/build-a-kit>

When a hurricane is 18-36 hours from arriving

- Bookmark your city or county website for quick access to storm updates and emergency instructions.
- Bring loose, lightweight objects inside that could become projectiles in high winds (e.g., patio furniture, garbage cans); anchor objects that would be unsafe to bring inside (e.g., propane tanks); and trim or remove trees close enough to fall on the building.

When a hurricane is 6-18 hours from arriving

- Turn on your TV/radio, or check your city/county website every 30 minutes in order to get the latest weather updates and emergency instructions.
- Charge your cell phone now so you will have a full battery in case you lose power.

When a hurricane is 6 hours from arriving

- If you're not in an area that is recommended for evacuation, plan to stay at home or where you are and let friends and family know where you are.
- Close storm shutters, and stay away from windows. Flying glass from broken windows could injure you.
- Turn your refrigerator or freezer to the coldest setting and open only when necessary. If you lose power, food will last longer. Keep a thermometer in the refrigerator to be able to check the food temperature when the power is restored.

Survive DURING

- If told to evacuate, do so immediately. Do not drive around barricades.
- If sheltering during high winds, go to a FEMA safe room, ICC 500 storm shelter, or a small, interior, windowless room or hallway on the lowest floor that is not subject to flooding.
- If trapped in a building by flooding, go to the highest level of the building. Do not climb into a closed attic. You may become trapped by rising flood water.

Be Safe AFTER

- Listen to authorities for information and special instructions.
- Do not touch electrical equipment if it is wet or if you are standing in water. If it is safe to do so, turn off electricity at the main breaker or fuse box to prevent electric shock.
- Avoid wading in flood water, which can contain dangerous debris. Underground or downed power lines can also electrically charge the water.





Clint Moore
3318 Gibbons Crest Ln
Katy, TX 77449-1472

Service at ESI ID #: 1008901024900842810114
3318 Gibbons Crest Ln
KATY, TX 77449-1472
clinttm@yahoo.com

Questions or Comments

713-913-1010

9am-6pm Mon-Fri

For Outages / Emergencies Call:
CENTERPOINT ENERGY: (800)
332-7143 (24 hours a day, 7 days a
week)

PAYMENT METHODS:

Online: www.truepower.com

By Phone: 888-642-8783

By Mail:

True Power
2900 Wilcrest Dr
Suite 450
Houston, TX 77042

For more information about
residential electric service
please visit
www.powertochoose.com

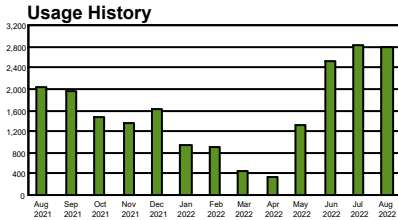

Acct #: 2203290557 Invoice Date : 08/05/22 Service Period - 07/06/22 - 08/04/22

Previous Balance	Payments/Adj.	New Charges	Amount Due	Due Date
\$349.50	-\$320.76	\$328.19	\$356.93	08/22/22

Meter	Service Period	Previous Meter Read	Current Meter Read	Multiplier	kWh Usage	Estimated Read
I90943694	07/06 - 08/03	28177	30959	1	2,782.00	No

Current Charges Qty Rate Amount

Energy Charges			
Convenience Fee.....			\$8.74
DNP Notice Fee.....			\$20.00
Energy Charge.....	2,782.00	0.07680	\$213.66
TDU Delivery Charges.....			\$109.99
Base charge.....			\$3.99
Taxes			
PUC Assessment Charge.....			\$0.55
Total Current Charges.....			\$356.93

Previous Charges			
Previous Balance.....			\$349.50
Online Credit Card - 07/13/22.....			-\$349.50
Balance Forward.....			\$0.00
Total Amount Due.....			\$356.93

Agreement Details	Usage kWh	Avg Rate	Amount
07/06/22 - 08/04/22 Fixed Rate (Energy Rate : 0.07680)	2,782.00	0.07680	\$213.66

The average price you paid for electricity this month is 12.8¢ per kWh.

Your current contract with True Power expires on 03/28/2023. Please visit Truepower.com or contact us regarding your renewal. If you have already renewed, thank you for your business!

If you have any questions regarding these charges, please contact us at 888-642-8783 to discuss the charges. If you believe this bill includes unauthorized charges, please contact us immediately. If you are not satisfied with our review, you may file a complaint with the Public Utility Commission of Texas, P.O. Box 13326, Austin, TX, 78711-3326, (512) 936-7120 or toll free in Texas at (888) 782-8477. Hearing and speech impaired individuals with text telephones (TTY) may contact the Commission at (512) 936-7136. E-mail: customer@puc.state.tx.us. For more information on Gross Receipts Tax, please visit the website of the Texas Comptroller of Public Accounts at http://www.window.state.tx.us/taxinfo/misc_gr/faq_misc_gr.html.

Please return bottom portion with your payment - Thank you!



2900 Wilcrest Dr, Suite 450
Houston, TX 77042
PUCT License No. 10287

Clint Moore
3318 Gibbons Crest Ln
Katy, TX 77449-1472

Account Number : 2203290557	
Invoice Date: 08/05/22	Invoice #: TRC156328
Due Date: 08/22/22	Amount Due: \$356.93
Amount Due After 08/22/22	\$374.78
Amount Enclosed : \$	
Make check payable to: True Power	

True Power
PO Box 420113
Houston, TX 77242



Hurricane Preparedness

Hurricane Season is June 1- Nov. 30.



Preparedness Checklist:

-  Make an Evacuation Plan. Find activated evacuation routes here: DriveTexas.org or by dialing (800) 452-9292. Call 2-1-1 to find out if you live in an evacuation zone.
-  Sign-Up for Emergency Alerts. Make sure your device is enabled to receive Wireless Emergency Alerts (WEAs).
-  Prepare an Emergency Supply Kit. Learn how to build an emergency kit here: <https://www.ready.gov/build-a-kit>
-  Review Your Home Insurance Policy.
-  Register with State of Texas Emergency Assistance Registry (STEAR):

<https://stear.tdem.texas.gov/> or by dialing **2-1-1** if you live in evacuation zone and:

- have a disability or medical needs and do not have a car or other vehicle to use in an evacuation.
- have a disability or medical needs and do not have friends or family to help in an evacuation. **STEAR Registry information collected is confidential**

Hurricane Preparedness Online Resources:

Texas Division of Emergency Management Website: www.tdem.texas.gov

Texas Department of State Health Services: www.texasready.gov

American Red Cross: www.redcross.org

U.S. Department of Homeland Security: www.ready.gov

Office of the Texas Governor Greg Abbott: www.gov.texas.gov



Clint Moore
3318 Gibbons Crest Ln
Katy, TX 77449-1472

Service at ESI ID #: 1008901024900842810114
3318 Gibbons Crest Ln
KATY, TX 77449-1472
clinttm@yahoo.com

Questions or Comments

713-913-1010

9am-6pm Mon-Fri

For Outages / Emergencies Call:
CENTERPOINT ENERGY: (800)
332-7143 (24 hours a day, 7 days a
week)

PAYMENT METHODS:

Online: www.truepower.com

By Phone: 888-642-8783

By Mail:

True Power
2900 Wilcrest Dr
Suite 450
Houston, TX 77042

For more information about
residential electric service
please visit
www.powertochoose.com

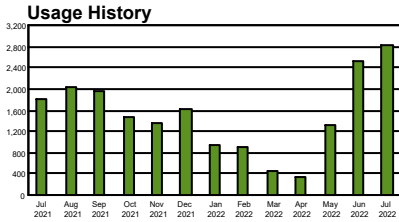

Acct #: 2203290557 Invoice Date : 07/07/22 Service Period - 06/06/22 - 07/06/22

Previous Balance	Payments/Adj.	New Charges	Amount Due	Due Date
\$313.51	-\$297.83	\$333.82	\$349.50	07/25/22

Meter	Service Period	Previous Meter Read	Current Meter Read	Multiplier	kWh Usage	Estimated Read
I90943694	06/06 - 07/05	25346	28177	1	2,831.00	No

Current Charges	Qty	Rate	Amount
Energy Charges			
Energy Charge.....	2,831.00	0.07680	\$217.42
TDU Delivery Charges.....			\$111.85
Base charge.....			\$3.99
Taxes			
PUC Assessment Charge.....			\$0.56
Total Current Charges.....			\$333.82
Previous Charges			
Previous Balance.....			\$313.51
Online Credit Card - 07/01/22.....			-\$313.51
Balance Forward.....			\$0.00
Adjustments			
Late Charge - 5.00%.....			\$15.68
Total Adjustments.....			\$15.68
Total Amount Due.....			\$349.50

Agreement Details	Usage kWh	Avg Rate	Amount
06/06/22 - 07/06/22 Fixed Rate (Energy Rate : 0.07680)	2,831.00	0.07680	\$217.42
The average price you paid for electricity this month is 11.8¢ per kWh.			

Your current contract with True Power expires on 03/28/2023. Please visit Truepower.com or contact us regarding your renewal. If you have already renewed, thank you for your business!

If you have any questions regarding these charges, please contact us at 888-642-8783 to discuss the charges. If you believe this bill includes unauthorized charges, please contact us immediately. If you are not satisfied with our review, you may file a complaint with the Public Utility Commission of Texas, P.O. Box 13326, Austin, TX, 78711-3326, (512) 936-7120 or toll free in Texas at (888) 782-8477. Hearing and speech impaired individuals with text telephones (TTY) may contact the Commission at (512) 936-7136. E-mail: customer@puc.state.tx.us. For more information on Gross Receipts Tax, please visit the website of the Texas Comptroller of Public Accounts at http://www.window.state.tx.us/taxinfo/misc_gr/faq_misc_gr.html.

Please return bottom portion with your payment - Thank you!



2900 Wilcrest Dr, Suite 450
Houston, TX 77042
PUCT License No. 10287

Clint Moore
3318 Gibbons Crest Ln
Katy, TX 77449-1472

Account Number : 2203290557	
Invoice Date: 07/07/22	Invoice #: TRC145270
Due Date: 07/25/22	Amount Due: \$349.50
Amount Due After 07/25/22	\$366.98
Amount Enclosed : \$	
Make check payable to: True Power	

True Power
PO Box 420113
Houston, TX 77242



Hurricane Preparedness Guidelines

IF YOU ARE UNDER A HURRICANE WARNING, FIND SAFE SHELTER RIGHT AWAY.

When a hurricane is 36 hours from arriving

- Turn on your TV or radio in order to get the latest weather updates and emergency instructions.
- Restock your emergency preparedness kit. Include food and water sufficient for at least three days, medications, a flashlight, batteries, cash, and first aid supplies. <https://www.ready.gov/build-a-kit>

When a hurricane is 18-36 hours from arriving

- Bookmark your city or county website for quick access to storm updates and emergency instructions.
- Bring loose, lightweight objects inside that could become projectiles in high winds (e.g., patio furniture, garbage cans); anchor objects that would be unsafe to bring inside (e.g., propane tanks); and trim or remove trees close enough to fall on the building.

When a hurricane is 6-18 hours from arriving

- Turn on your TV/radio, or check your city/county website every 30 minutes in order to get the latest weather updates and emergency instructions.
- Charge your cell phone now so you will have a full battery in case you lose power.

When a hurricane is 6 hours from arriving

- If you're not in an area that is recommended for evacuation, plan to stay at home or where you are and let friends and family know where you are.
- Close storm shutters, and stay away from windows. Flying glass from broken windows could injure you.
- Turn your refrigerator or freezer to the coldest setting and open only when necessary. If you lose power, food will last longer. Keep a thermometer in the refrigerator to be able to check the food temperature when the power is restored.

Survive DURING

- If told to evacuate, do so immediately. Do not drive around barricades.
- If sheltering during high winds, go to a FEMA safe room, ICC 500 storm shelter, or a small, interior, windowless room or hallway on the lowest floor that is not subject to flooding.
- If trapped in a building by flooding, go to the highest level of the building. Do not climb into a closed attic. You may become trapped by rising flood water.

Be Safe AFTER

- Listen to authorities for information and special instructions.
- Do not touch electrical equipment if it is wet or if you are standing in water. If it is safe to do so, turn off electricity at the main breaker or fuse box to prevent electric shock.
- Avoid wading in flood water, which can contain dangerous debris. Underground or downed power lines can also electrically charge the water.





Clint Moore
3318 Gibbons Crest Ln
Katy, TX 77449-1472

Service at ESI ID #: 1008901024900842810114
3318 Gibbons Crest Ln
KATY, TX 77449-1472
clinttm@yahoo.com

Questions or Comments

713-913-1010

9am-6pm Mon-Fri

For Outages / Emergencies Call:
CENTERPOINT ENERGY: (800)
332-7143 (24 hours a day, 7 days a
week)

PAYMENT METHODS:

Online: www.truepower.com

By Phone: 888-642-8783

By Mail:

True Power
2900 Wilcrest Dr
Suite 450
Houston, TX 77042

For more information about
residential electric service
please visit
www.powertochoose.com

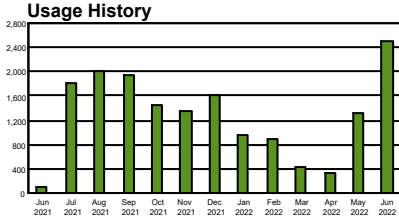

Acct #: 2203290557 Invoice Date : 06/07/22 Service Period - 05/05/22 - 06/06/22

Previous Balance	Payments/Adj.	New Charges	Amount Due	Due Date
\$166.07	-\$161.92	\$309.36	\$313.51	06/23/22

Meter	Service Period	Previous Meter Read	Current Meter Read	Multiplier	kWh Usage	Estimated Read
I90943694	05/05 - 06/05	22835	25346	1	2,511.00	No

Current Charges	Qty	Rate	Amount
Energy Charges			
Convenience Fee.....			\$4.15
Energy Charge.....	2,511.00	0.07680	\$192.84
TDU Delivery Charges.....			\$103.09
Base charge.....			\$3.99
Taxes			
City Tax.....			\$3.03
Gross Receipt.....			\$5.92
PUC Assessment Charge.....			\$0.49
Total Current Charges.....			\$313.51
Previous Charges			
Previous Balance.....			\$166.07
Online Credit Card - 05/16/22.....			-\$166.07
Balance Forward.....			\$0.00
Total Amount Due.....			\$313.51

Agreement Details	Usage kWh	Avg Rate	Amount
05/05/22 - 06/06/22 Fixed Rate (Energy Rate : 0.07680)	2,511.00	0.07680	\$192.84

The average price you paid for electricity this month is 12.1¢ per kWh.

Your current contract with True Power expires on 03/28/2023. Please visit Truepower.com or contact us regarding your renewal. If you have already renewed, thank you for your business!

If you have any questions regarding these charges, please contact us at 888-642-8783 to discuss the charges. If you believe this bill includes unauthorized charges, please contact us immediately. If you are not satisfied with our review, you may file a complaint with the Public Utility Commission of Texas, P.O. Box 13326, Austin, TX, 78711-3326, (512) 936-7120 or toll free in Texas at (888) 782-8477. Hearing and speech impaired individuals with text telephones (TTY) may contact the Commission at (512) 936-7136. E-mail: customer@puc.state.tx.us. For more information on Gross Receipts Tax, please visit the website of the Texas Comptroller of Public Accounts at http://www.window.state.tx.us/taxinfo/misc_gr/faq_misc_gr.html.

Please return bottom portion with your payment - Thank you!



2900 Wilcrest Dr, Suite 450
Houston, TX 77042
PUCT License No. 10287

Clint Moore
3318 Gibbons Crest Ln
Katy, TX 77449-1472

Account Number : 2203290557	
Invoice Date: 06/07/22	Invoice #: TRC131652
Due Date: 06/23/22	Amount Due: \$313.51
Amount Due After 06/23/22	\$329.19
Amount Enclosed : \$	
Make check payable to: True Power	

True Power
PO Box 420113
Houston, TX 77242



Hurricane Preparedness

Hurricane Season is June 1- Nov. 30.



Preparedness Checklist:

-  Make an Evacuation Plan. Find activated evacuation routes here: DriveTexas.org or by dialing (800) 452-9292. Call 2-1-1 to find out if you live in an evacuation zone.
-  Sign-Up for Emergency Alerts. Make sure your device is enabled to receive Wireless Emergency Alerts (WEAs).
-  Prepare an Emergency Supply Kit. Learn how to build an emergency kit here: <https://www.ready.gov/build-a-kit>
-  Review Your Home Insurance Policy.
-  Register with State of Texas Emergency Assistance Registry (STEAR):

<https://stear.tdem.texas.gov/> or by dialing **2-1-1** if you live in evacuation zone and:

- have a disability or medical needs and do not have a car or other vehicle to use in an evacuation.
- have a disability or medical needs and do not have friends or family to help in an evacuation. **STEAR Registry information collected is confidential**

Hurricane Preparedness Online Resources:

Texas Division of Emergency Management Website: www.tdem.texas.gov

Texas Department of State Health Services: www.texasready.gov

American Red Cross: www.redcross.org

U.S. Department of Homeland Security: www.ready.gov

Office of the Texas Governor Greg Abbott: www.gov.texas.gov



Clint Moore
3318 Gibbons Crest Ln
Katy, TX 77449-1472

Service at ESI ID #: 1008901024900842810114
3318 Gibbons Crest Ln
KATY, TX 77449-1472
clinttm@yahoo.com

Questions or Comments

713-913-1010

9am-6pm Mon-Fri

For Outages / Emergencies Call:
CENTERPOINT ENERGY: (800)
332-7143 (24 hours a day, 7 days a
week)

PAYMENT METHODS:

Online: www.truepower.com

By Phone: 888-642-8783

By Mail:

True Power
2900 Wilcrest Dr
Suite 450
Houston, TX 77042

For more information about
residential electric service
please visit
www.powertochoose.com

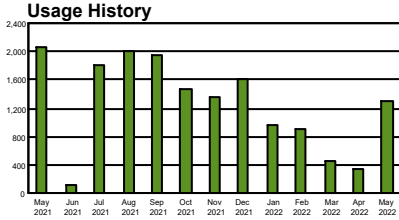

Acct #: 2203290557 Invoice Date : 05/06/22 Service Period - 04/06/22 - 05/05/22

Previous Balance	Payments/Adj.	New Charges	Amount Due	Due Date
\$44.78	-\$44.78	\$166.07	\$166.07	05/23/22

Meter	Service Period	Previous Meter Read	Current Meter Read	Multiplier	kWh Usage	Estimated Read
I90943694	04/06 - 05/04	21521	22835	1	1,314.00	No

Current Charges	Qty	Rate	Amount
Energy Charges			
Energy Charge.....	1,314.00	0.07680	\$100.92
TDU Delivery Charges.....			\$56.08
Base charge.....			\$3.99
Taxes			
City Tax.....			\$1.63
Gross Receipt.....			\$3.18
PUC Assessment Charge.....			\$0.27
Total Current Charges.....			\$166.07
Previous Charges			
Previous Balance.....			\$44.78
Online Credit Card - 04/08/22.....			-\$44.78
Balance Forward.....			\$0.00
Total Amount Due.....			\$166.07

Agreement Details	Usage kWh	Avg Rate	Amount
04/06/22 - 05/05/22 Fixed Rate (Energy Rate : 0.07680)	1,314.00	0.07680	\$100.92

The average price you paid for electricity this month is 12.3¢ per kWh.

Your current contract with True Power expires on 03/28/2023. Please visit Truepower.com or contact us regarding your renewal. If you have already renewed, thank you for your business!

If you have any questions regarding these charges, please contact us at 888-642-8783 to discuss the charges. If you believe this bill includes unauthorized charges, please contact us immediately. If you are not satisfied with our review, you may file a complaint with the Public Utility Commission of Texas, P.O. Box 13326, Austin, TX, 78711-3326, (512) 936-7120 or toll free in Texas at (888) 782-8477. Hearing and speech impaired individuals with text telephones (TTY) may contact the Commission at (512) 936-7136. E-mail: customer@puc.state.tx.us. For more information on Gross Receipts Tax, please visit the website of the Texas Comptroller of Public Accounts at http://www.window.state.tx.us/taxinfo/misc_gr/faq_misc_gr.html.

Please return bottom portion with your payment - Thank you!



2900 Wilcrest Dr, Suite 450
Houston, TX 77042
PUCT License No. 10287

Clint Moore
3318 Gibbons Crest Ln
Katy, TX 77449-1472

Account Number : 2203290557	
Invoice Date: 05/06/22	Invoice #: TRC118337
Due Date: 05/23/22	Amount Due: \$166.07
Amount Due After 05/23/22	\$174.37
Amount Enclosed : \$	
Make check payable to: True Power	

True Power
PO Box 420113
Houston, TX 77242



CenterPoint Energy
Attn: Distributed Generation 16th Floor
CNP-Tower, PO Box 1700
Houston, TX 77251

Saturday,11/05/2022

CLINT MOORE
GIBBONS CREST LN 3318 ,
KATY, TX- 77449. .

TO WHOM IT MAY CONCERN

This letter is to inform you that CLINT MOORE has been allowed to interconnect a distributed generation device to CenterPoint Energy facility, as of Saturday,11/05/2022. CenterPoint Energy has performed the normal application review process for compliance with the Public Utility Commission of Texas and CenterPoint Energy requirements. In addition, an interconnection agreement is in place between CenterPoint Energy and CLINT MOORE .

PERMISSION TO OPERATE IS GRANTED

Sincerely,
Robert Bridges
Manager, Distributed Generation | Engineering Protection

robert.k.bridges@centerpointenergy.com
Office: 713-207-4235
Fax: 713-207-9120