

*Handwritten signature/initials*

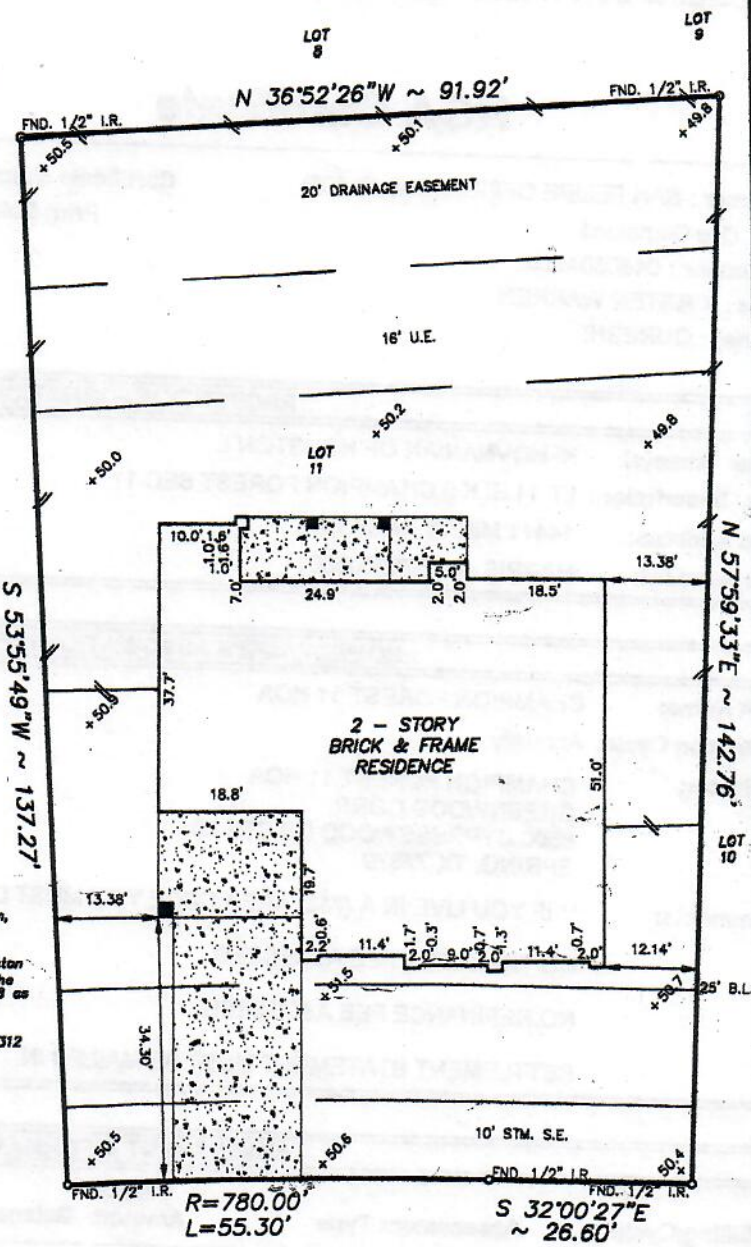

**NOTES:**  
 Oil, gas & other mineral rights per Title Commitment.  
 Easement for underground electrical distribution system, as per instrument no. S357474.  
 The subject property is located within the city of Houston within its extra territorial jurisdiction it is subject to the terms, conditions and provisions of ordinance # 651878 as per I.C. no. H253888.  
 Terms, conditions and provisions per ordinance # 89-1312 F.C. # M337573.

**NOTE:**  
 1. Distances shown in parentheses were measured on the ground.  
 2. The following flood information was from a F.E.M.A. Map. We are not responsible for its accuracy.

14411 MINDY PARK LANE  
 (60' R.O.W.)

COMMUNITY # 480287 PANEL # 0435J

DATE OF REVISION 11/6/96  
 (OUTSIDE OF 100 YEAR FLOOD PLAIN)

SCALE : 1"=20'

JO\FINAL\CF110511

Surveyed for PARKWOOD BUILDERS on 01/21/03  
 Showing Lot 11 Block 5 of CHAMPION FOREST  
 Section 11 in HARRIS County Texas according to the Map or Plat  
 recorded in F.C. # 377116 of the MAP records of HARRIS County.

REVISIONS	
6/01/04	FINAL

I hereby certify that this survey was made on the ground under my supervision and that it correctly represents the facts found at the time of the survey. There were no encroachments apparent on the ground except as shown hereon.

W.O. No. 85150, 17306  
 G.F. No. 40504765

*Handwritten signature*



Buyer: ADNAN MASOUD QURESHI  
 Mortgage Co.: K. HOVNIANIAN AMERICAN MORTGAGE  
 Title Company: ALAMO TITLE

**Hoffman Land Surveying, Ltd.,LLP**  
 5245 LANGFIELD ROAD - HOUSTON, TEXAS 77040 - (713)939-9100

