

BRAZORIA COUNTY TEXAS

S. F. AUSTIN 7 1/2 LEAGUE GRANT  
 ABSTRACT 20

1. TRAVIS T. WACHSTETTER, REGISTERED PROFESSIONAL LAND SURVEYOR, DO HEREBY CERTIFY THAT THE ABOVE AND FOREGOING PLAT IS A TRUE REPRESENTATION OF A SURVEY MADE UNDER MY SUPERVISION, ON THE GROUND, AND THAT THERE ARE NO EXCESSES NOR INTRUSIONS ON THIS PROPERTY, EXCEPT AS SHOWN HEREON.  
 DATE SURVEYED: MARCH 10, 2023



Travis T. Wachstetter  
 REGISTERED PROFESSIONAL LAND SURVEYOR  
 TEXAS REGISTRATION NUMBER 6877

ALBERT & SHIRLEY LOWERY  
 CALLED 2.000 ACRE TRACT  
 VOLUME 865 PAGE 679  
 B.C.D.R.

ALBERT & SHIRLEY LOWERY  
 CLERK'S FILE NO. 1983-027266  
 B.C.O.R.

POINT OF BEGINNING  
 FND. 3/4" I.P.  
 X: 3082464.72  
 Y: 13573617.70

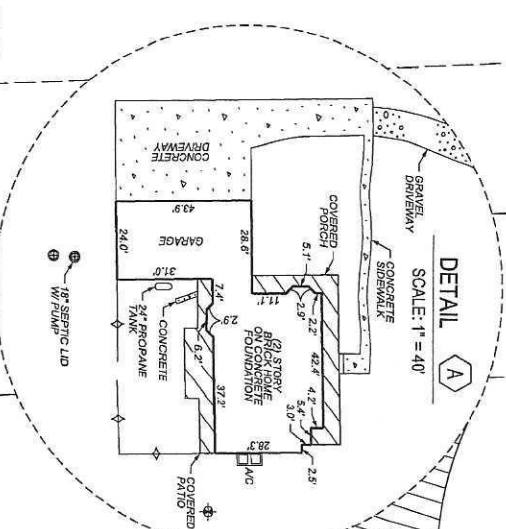

N 2°37'51" W 695.12'

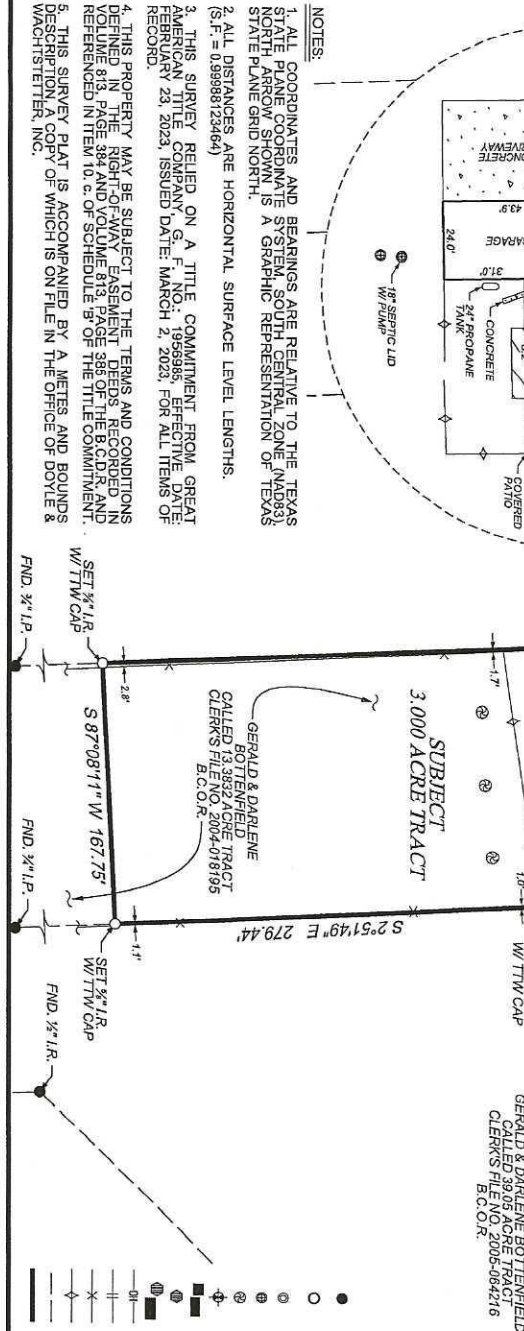
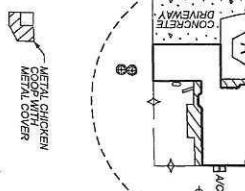

- LEGEND
- FOUND IRON PIPE/ROD
  - SET 3/4" IRON ROD W/ SURVEY CAP T.W. 6577"
  - ⊙ WOOD FENCE POST
  - ⊙ SEPTIC LID
  - ⊙ SEPTIC SPRINKLER
  - ⊙ WELL PUMP W/ ELECTRICAL BOX
  - ⊙ TELEPHONE PEDESTAL
  - ⊙ POWER POLE
  - ⊙ POWER POLE W/ UCC
  - ⊙ OVERHEAD WIRE
  - ⊙ WOOD FENCE
  - ⊙ BARBED WIRE FENCE
  - ⊙ HOG WIRE FENCE
  - ⊙ LOT LINE
  - ⊙ PROPERTY LINE

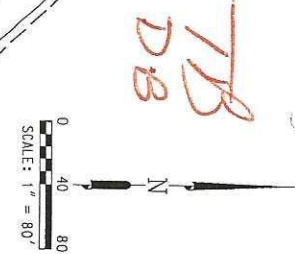

SURVEY PLAT OF A  
 3.000 ACRE TRACT

BEING A PORTION OF ALL THAT CERTAIN  
 GERALD & DARLENE BOTTENFIELD  
 CALLED 13.3832 ACRE TRACT  
 AS RECORDED IN  
 CLERK'S FILE NO. 2004-018195  
 OF THE  
 BRAZORIA COUNTY OFFICIAL RECORDS  
 AND BEING A PORTION OF ALL THAT CERTAIN  
 GERALD & DARLENE BOTTENFIELD  
 CALLED 39.05 ACRE TRACT  
 AS RECORDED IN  
 CLERK'S FILE NO. 2005-064216  
 OF THE  
 BRAZORIA COUNTY OFFICIAL RECORDS

BRAZORIA COUNTY OFFICIAL RECORDS  
 S. F. AUSTIN 7 1/2 LEAGUE GRANT  
 ABSTRACT 20  
 BRAZORIA COUNTY, TEXAS  
 FOR  
 TRAVIS & DONNA BURGESS  
 G. F. NO.: 1956935  
 7273 COUNTY ROAD 400

Doyle & Wachstetter, Inc.  
 Surveying and Mapping GPS/CIS  
 131 COMMERCE STREET, CLUTE, TEXAS 75311  
 PHONE NO.: 409.282.9000 FAX: 409.282.9940  
 OFFICE: 979.265.8622  
 FAX: 979.265.8622  
 EMAIL: info@doyleandwachstetter.com

NOTES:  
 1. ALL COORDINATES AND BEARINGS ARE RELATIVE TO THE TEXAS STATE PLANE COORDINATE SYSTEM, SOUTH CENTRAL ZONE (NAD83). NORTH ARROW SHOWN IS A GRAPHIC REPRESENTATION OF TEXAS STATE PLANE GRID NORTH.  
 2. ALL DISTANCES ARE HORIZONTAL SURFACE LEVEL LENGTHS.  
 (S.F. = 0.999898123464)  
 3. THIS SURVEY RELIED ON A TITLE COMMITMENT FROM GREAT AMERICAN TITLE COMPANY, G.F. NO.: 1956935, EFFECTIVE DATE FEBRUARY 23, 2023, ISSUED DATE: MARCH 2, 2023, FOR ALL ITEMS OF RECORD.  
 4. THIS PROPERTY MAY BE SUBJECT TO THE TERMS AND CONDITIONS DEFINED IN THE RIGHT-OF-WAY EASEMENT DEEDS RECORDED IN VOLUME 813, PAGE 384 AND VOLUME 813, PAGE 385 OF THE B.C.D.R. AND REFERENCED IN ITEM 10. c. OF SCHEDULE 'B' OF THE TITLE COMMITMENT.  
 5. THIS SURVEY PLAT IS ACCOMPANIED BY A METES AND BOUNDS DESCRIPTION A COPY OF WHICH IS ON FILE IN THE OFFICE OF BOYLE & WACHSTETTER, INC.

EX. "A"