

PRECISION surveyors



Charter Title Company
MICHELLE MEDINA
713-871-9700



281-496-1586
950 THEKENDLE STREET SUITE 150 HOUSTON, TEXAS 77029
210-829-4941
1777 MC LOOP 410 SUITE 600 SAN ANTONIO, TEXAS 78217
FAX 210-829-1555
www.precisionurveyors.com
1-800-LANDSUREY

D.C.L. = DIRECTIONAL CONTROL LINE
RECORD BEARING: VOL. 8, PG. 21, H.C.M.R.

A SUBSURFACE INVESTIGATION
WAS BEYOND THE SCOPE OF THIS SURVEY

ZONE X
DETERMINATION WITHOUT DETAILED FIELD STUDY
BASED ONLY ON VISUAL EXAMINATION OF MAPS
INACCURACIES OF FEMA MAPS PRESENT EXACT
MAP REVISION: 08/09/2014
FOLDER NO. 48201C 0670 M
100 YEAR FLOOD PLAIN AS PER FIRM
THIS PROPERTY DOES NOT LIE WITHIN THE

I HEREBY CERTIFY THAT THIS SURVEY WAS MADE
ON THE GROUND, THAT THIS PLAT CORRECTLY
REPRESENTS THE FACTS FOUND AT THE
TIME OF SURVEY AND THAT THERE ARE NO
ENCUMBRANCES APPARENT ON THE GROUND,
EXCEPT AS SHOWN HEREON. THIS SURVEY IS
CERTIFIED FOR THIS TRANSACTION ONLY AND
ABSTRACTING PROVIDED IN THE ABOVE
REFERENCED TITLE COMMITMENT WAS RELIED
UPON IN PREPARATION OF THIS SURVEY.

JAMES P. WALKOVAK
PROFESSIONAL LAND SURVEYOR
NO. 5971
JOB NO. 19-01126
FEBRUARY 13, 2019
REVISED: MARCH 20, 2019
DRAWN BY: PR

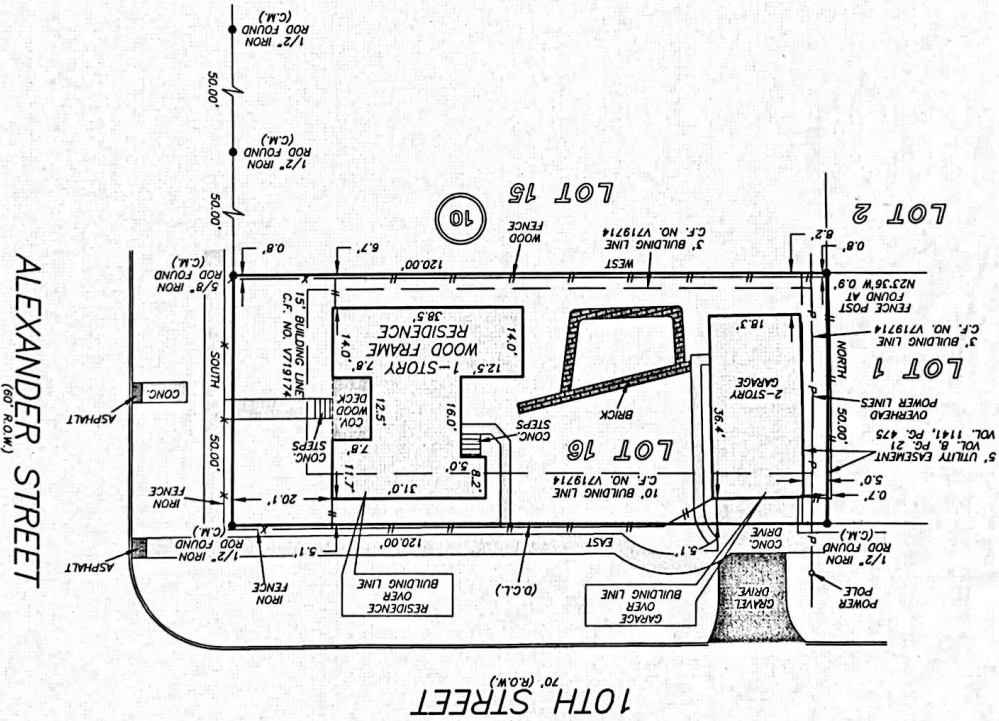
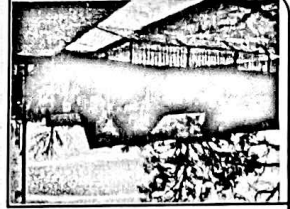

A SUBDIVISION IN HARRIS COUNTY, TEXAS
ACCORDING TO THE MAP OR PLAT THEREOF RECORDED
IN VOLUME 8, PAGE 21 OF THE MAP RECORDS
OF HARRIS COUNTY, TEXAS

LOT 16, BLOCK 10 WEST HEIGHTS

GF NO. CH-4750-1047501800079 CHARTER TITLE
ADDRESS: 951 ALEXANDER STREET
HOUSTON, TEXAS 77008
BORROWER: ROBERT B. CHAPMAN AND
LAUREN E. CHAPMAN

SCALE: 1" = 30'

