

- LEGEND:
- ⊗ DENOTES WATER METER
 - ⊙ DENOTES SANITARY SEWER CLEANOUT
 - ⊠ DENOTES ELECTRICAL METER BOX
 - ⊞ DENOTES NATURAL GAS METER

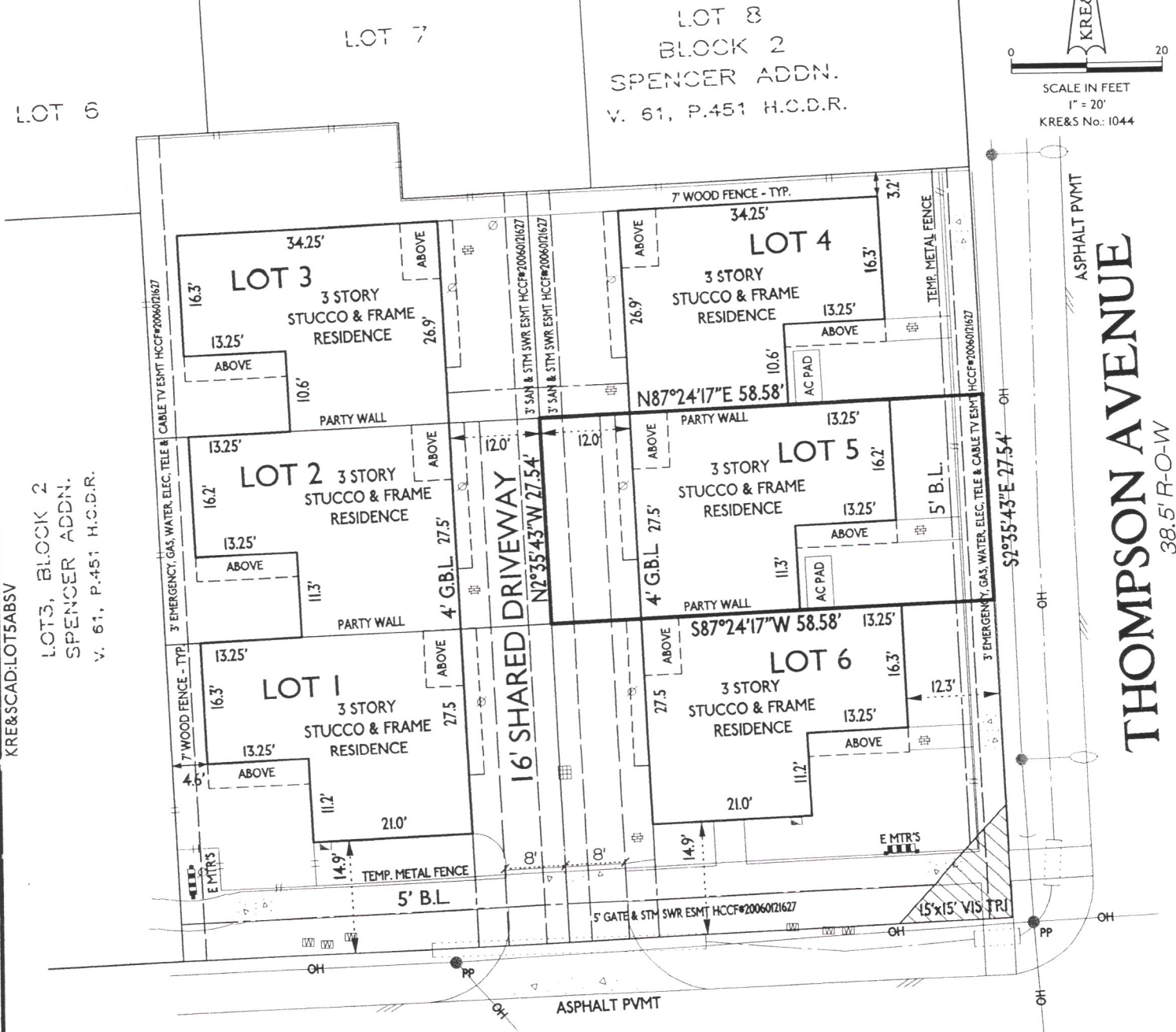
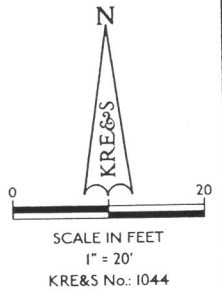

- NOTES:
1. THIS SURVEY HAS RELIED ON THE COMMITMENT FOR TITLE INSURANCE PREPARED BY STEWART TITLE COMPANY, FILE No. 07113032, ISSUED 10/18/2007, FOR MATTERS OF RECORD.
 2. ACCORDING TO F.L.R.M. No. 48201C0670 L, DATED JUNE 18, 2007, THIS PROPERTY IS LOCATED IN ZONE X, UNSHADED.
 3. THIS LOT IS SUBJECT TO THE COMMON AREA AGREEMENT FILED UNDER HCCF No. 20060065912.
 4. NOT ALL WALKS, FENCES, MECH. EQ. & UTILITIES WERE IN PLACE AT THE TIME OF THIS SURVEY.
 5. THIS LOT IS SUBJECT TO THE COVENANTS, CONDITIONS AND RESTRICTIONS FILED UNDER HCCF No. 20060121627.

PURCHASER: JOHN E.J. & TARA MULLEE
ADDRESS: 4306 SPENCER STREET

I HEREBY CERTIFY TO STEWART TITLE CO. THIS SURVEY SUBSTANTIALLY COMPLIES WITH THE CURRENT T.S.P.S. STANDARDS AND SPECIFICATIONS FOR A CATEGORY IA, CONDITION II SURVEY.

SPENCER STREET

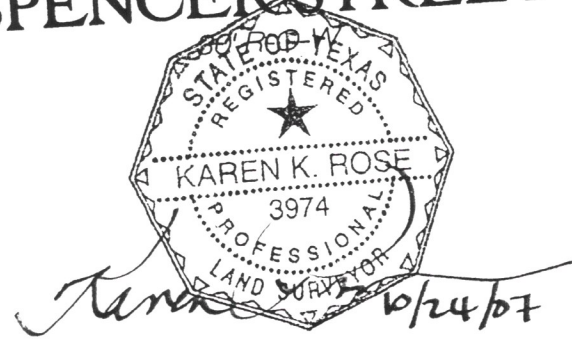

KRE&S
KAREN ROSE ENGINEERING & SURVEYING
2130 WELCH AVENUE, HOUSTON, TEXAS 77019
email: krose@kre-s.com

TITLE SURVEY OF
LOT 5, BLOCK I
UPPER WEST END SEC. 7
FILM CODE No. 594057 H.C.M.R.
CITY OF HOUSTON
HARRIS COUNTY, TEXAS