

KILKENNY DRIVE

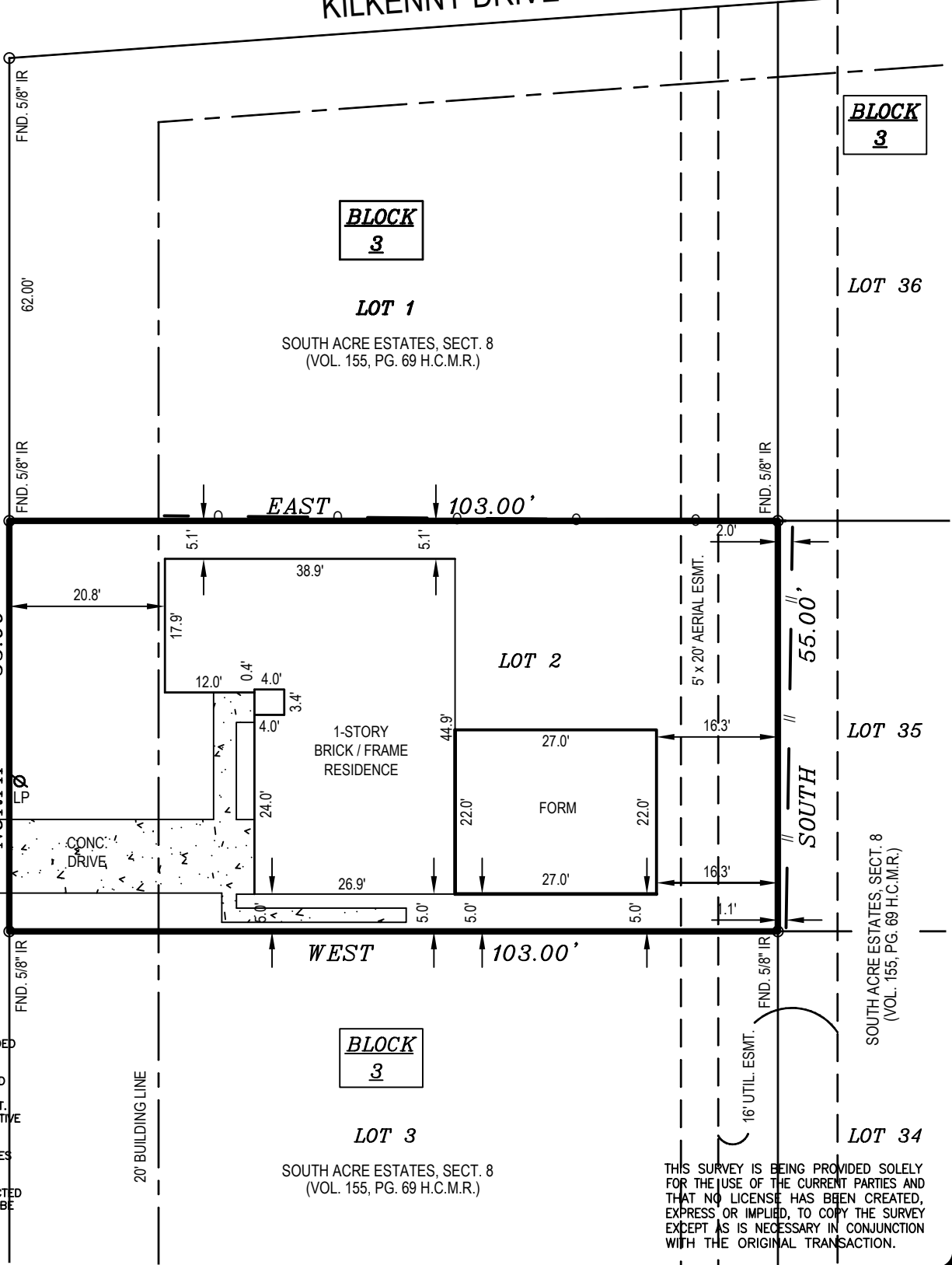

ADDRESS: 12807
SOUTHSRING DRIVE
 (60' R.O.W.)
 INLET
 WM
 WM
 EDGE OF ROAD



- NOTES:
1. BEARINGS BASED ON RECORDED MAP.
 2. THIS SURVEY WAS COMPLETED WITHOUT THE BENEFIT OF A CURRENT TITLE COMMITMENT. SUBJECT TO APPLICABLE RESTRICTIVE COVENANTS IF ANY.
 3. EASEMENT AND BUILDING LINES PER RECORDED PLAT.
 4. SURVEYOR HAS NOT ABSTRACTED SUBJECT PROPERTY. THERE MAY BE EASEMENTS, BUILDING LINES AND OTHER MATTERS OF RECORD NOT SHOWN HEREON.

THIS SURVEY IS BEING PROVIDED SOLELY FOR THE USE OF THE CURRENT PARTIES AND THAT NO LICENSE HAS BEEN CREATED, EXPRESS OR IMPLIED, TO COPY THE SURVEY EXCEPT AS IS NECESSARY IN CONJUNCTION WITH THE ORIGINAL TRANSACTION.

F.I.R.M. NO. 48201 C PANEL 1030 M FLOOD INFORMATION PROVIDED HEREON IS BASED ON SCALING THE LOCATION OF THE SUBJECT TRACT ON THE FLOOD INSURANCE RATE MAPS. THE INFORMATION SHOULD BE USED TO DETERMINE FLOOD INSURANCE RATES ONLY AND IS NOT INTENDED TO IDENTIFY SPECIFIC FLOODING CONDITIONS. WE ARE NOT RESPONSIBLE FOR THE F.I.R.M.'S ACCURACY.
 EFFECTIVE DATE 05-02-19 ZONE "X"

FORM SURVEY OF:
 LOT TWO (2) IN BLOCK THREE (3), OF SOUTH ACRE ESTATES, SECTION EIGHT (8), A SUBDIVISION IN HARRIS COUNTY, TEXAS, ACCORDING TO THE MAP OR PLAT THEREOF RECORDED IN VOLUME 155, PAGE 69 OF THE MAP RECORDS OF HARRIS COUNTY, TEXAS.

PROPOSED BORROWER: N/A	
OWNER(S) OF RECORD: JORGE SOLIS	
ADDRESS: 12807 SOUTHSRING DRIVE, HOUSTON, TEXAS 77047	
LENDER: N/A	JOB NO.: 190522
FIELD WORK: 05-15-22/ JC	KEY MAP: 573 Q

CIVIL LAND SURVEYS OF TEXAS
 LAND CONSULTANTS AND DESIGN GROUP
 10422 BLACK SANDS DRIVE
 HOUSTON, TEXAS 77095
 (OFFICE) (281) 855-8495
 FIRM NO. 10194362

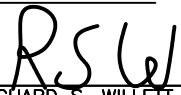
PROPERTY SUBJECT TO SUBDIVISION COVENANTS, CONDITIONS AND RESTRICTIONS.
 I HEREBY CERTIFY THAT THIS SURVEY WAS MADE ON THE GROUND AND THAT THIS PLAT CORRECTLY REPRESENTS THE FACTS FOUND AT THE TIME OF SURVEY SHOWING ANY IMPROVEMENTS, FROM LEGAL DESCRIPTIONS SUPPLIED BY CLIENT. THERE ARE NO ENCROACHMENTS APPARENT ON THE GROUND, EXCEPT AS SHOWN. THIS SURVEY IS ONLY CERTIFIED FOR BOUNDARY AND THIS TRANSACTION ONLY. SURVEYOR DID NOT ABSTRACT PROPERTY. EASEMENTS, BUILDING LINES, ETC. SHOWN ARE AS IDENTIFIED BY THE TITLE COMMITMENT.
 GF: N/A
 EFF: N/A of N/A

 RICHARD S. WILLETT, REGISTERED PROFESSIONAL LAND SURVEYOR NO. 4615

