

SCALE: 1" = 20'

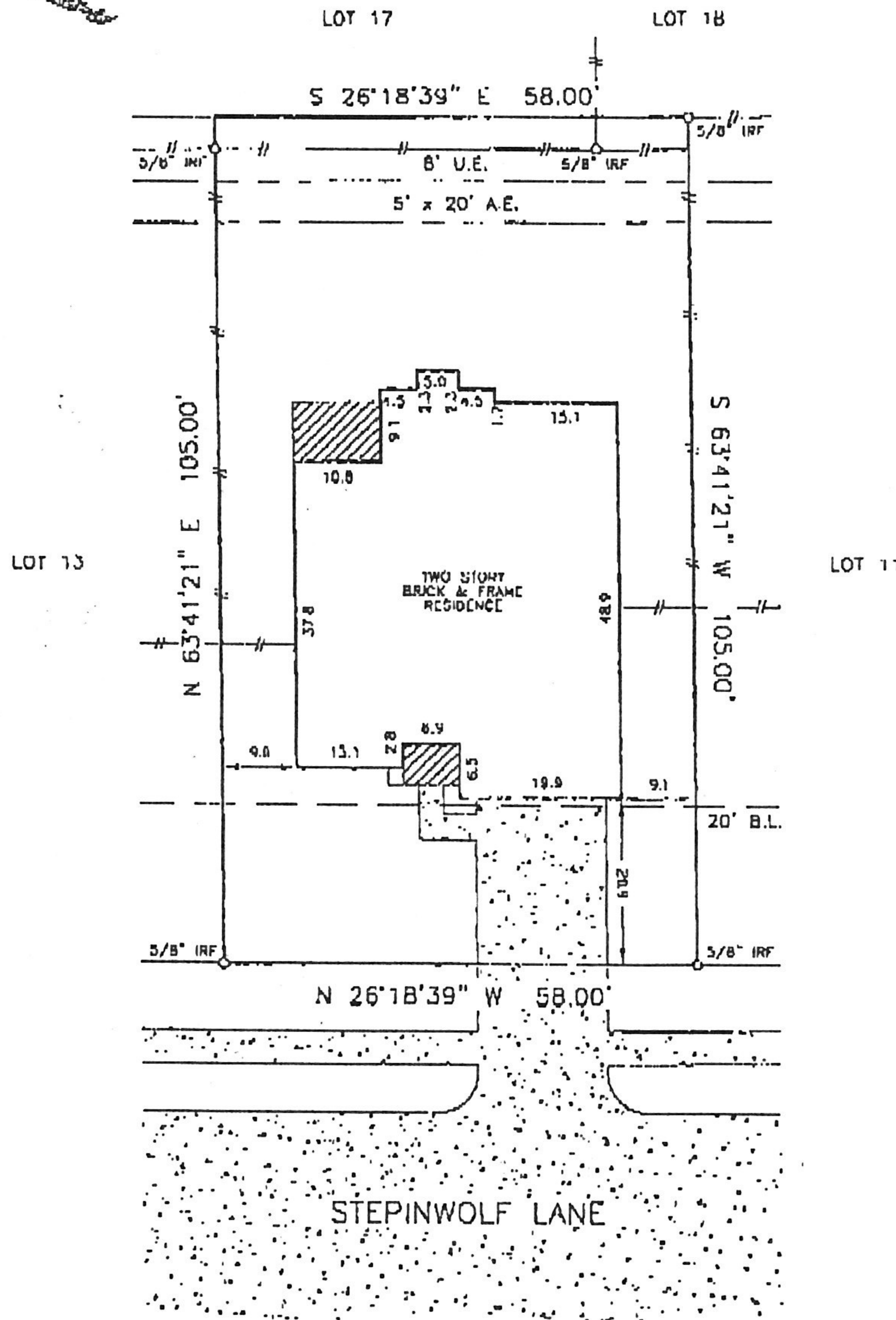

BAJ

NOTICE *Betty A. Taylor*
 1) M.L. & P. COMPANY AGREEMENT FOR UNDERGROUND ELECTRIC SERVICE AS PER M.C.C.F. NO. 003-082.

SURVEYOR'S NOTE: Offsets by fences are to approximately centers. Boundaries are based on recent Plat/Good information. Survey Control Monuments are indicated as IRF or IRF. Surveyor makes no claim as to the ownership of land or improvements shown hereon and unless noted otherwise only the items listed in the CP noted hereon were visible for this survey.

LEGAL: LOT 12, BLOCK 67, TIMBER LANE, SEC. 7, VOL. 273, PG. 87, M.R., HARRIS COUNTY, TEXAS
 LENDER: PEOPLES MORTGAGE COMPANY, LTD. TITLE COMPANY: TEXAS AMERICAN TITLE COMPANY QF NO. 650-97-2158
 PURCHASER: BETTY A. TAYLOR
 ADDRESS: 23322 STEPINWOLF LANE, SPRING, TEXAS

THE FRONTYET SHOWN HEREON DOES NOT LIE WITHIN A SPECIAL FLOOD HAZARD AREA INUNDATED BY 100-YR. OR FLOOD AND IS SITUATED WITHIN ZONE "X" AS DELINEATED ON FIRM COMMUNITY PANEL NO. 480207-0055-G DATED 8-28-88.

I, J. MICHAEL MOORE, A REGISTERED PROFESSIONAL LAND SURVEYOR IN THE STATE OF TEXAS DO HEREBY CERTIFY TO BETTY A. TAYLOR AND TEXAS AMERICAN TITLE COMPANY THE FOLLOWING: THIS SURVEY WAS MADE ON THE GROUND OF THE PROPERTY DELINEATED HEREON. THE PLATING CORRECTLY REPRESENTS THE FACTS FOUND AT THE TIME OF THIS SURVEY. THE MISTAKE IMPROVEMENTS FOUND AT THE TIME OF THE SURVEY ARE AS SHOWN HEREON. THERE ARE NO OVERLAPS OR INTERFERENCES OF IMPROVEMENTS ADJACENT PROPERTY LINES EXCEPT AS SHOWN, AND THIS PROPERTY HAS ACCESS TO AND FROM A DEDICATED HIGHWAY.

SURVEYED:	12-23-97
DRAFTED:	12-23-97
MAP NO.	533 A
JOB NO.	96035366



[Signature]

Greater Texas Surveying

7427 Martin, Suite 226 - Houston, Texas 77026 - (713) 971-5710