

This Tract DOES NOT Lie Within The 100 Year Flood Plain According To FEMA Map No. 4854880010 D Dated 11/22/99 (zone X).
 Warning: Use This Flood Information At Your Own Risk.
 LOT SUBJECT TO RESTRICTIONS IN V. 2006A PG. 87 OF THE MAP RECORDS AND UNDER CLERK'S FILE NO.S
 2002030051, 2002075123, 2005073398, AND ANNEXED UNDER 2006036041

MAP OR PLAT RECORDED IN V. 2006A PG. 87 GALVESTON COUNTY MAP RECORDS.
 This original work is protected under Copyright Laws, Title 17 United States Code 101 and 102. All violators will be prosecuted to the fullest extent of the law. This survey is being provided solely for the use of the recipients named herein, and no license has been created, express or implied, to copy the survey except as is necessary in conjunction with the original transaction, which shall take place within thirty (30) days from the date adjacent to the signature line hereon.
 Bearings based on recorded plat. Found or set iron rods at all corners.

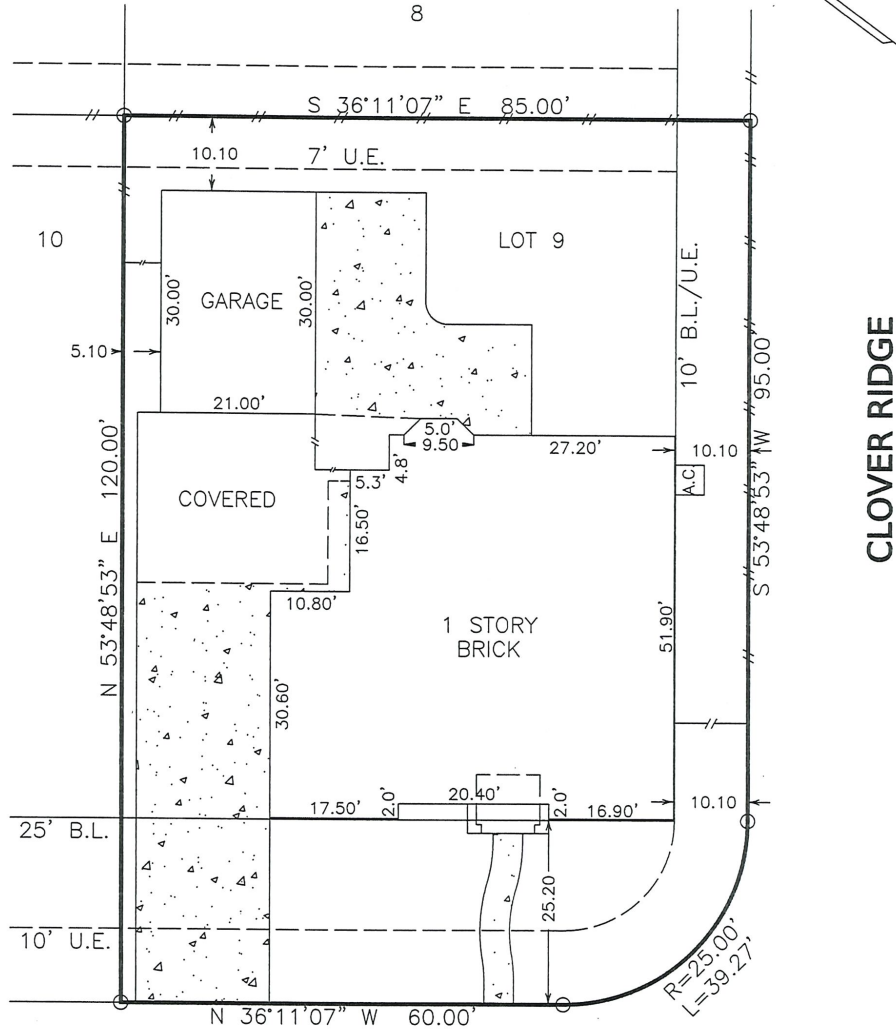

332 PRIMROSE LANE

SURVEY
 LOT 9, BLOCK 3, THE MEADOWS
 SECTION 6, GALVESTON COUNTY, TEXAS

Scale: 1=20'
 Date: 09/26/07
 Revised:
 Survey By: T.S.
 Drawn By: C.H.
 For: CERVELLE HOMES
 GF# 000457287
 Purchaser:
 Michael G. Lankford
 & Norma E. Lankford
 Job No. 46237

THIS PLAT IS AN ACCURATE REPRESENTATION OF THAT SURVEY MADE ON THE GROUND UNDER MY SUPERVISION. THERE ARE NO APPARENT ENCROACHMENTS OR CONFLICTS ACROSS PROPERTY LINES AT THE TIME OF THIS SURVEY, EXCEPT AS SHOWN HERON.

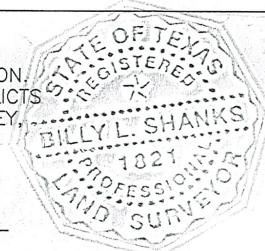

Billy L. Shanks

BILLY L. SHANKS R.P.L.S. #1821

BILLY L. SHANKS

1414 WAVECREST LN.
 HOUSTON, TEXAS 77062

281-488-1486
 FAX 281-488-5526

**T-47 RESIDENTIAL REAL PROPERTY AFFIDAVIT
(MAY BE MODIFIED AS APPROPRIATE FOR COMMERCIAL TRANSACTIONS)**

Date: 8-28-23 GF No. _____

Name of Affiant(s): Michael G Lankford, Norma E Lankford

Address of Affiant: 332 Primrose Ln., League City, TX 77573

Description of Property: 332 Primrose Ln, League City, TX 77573-6749, Galveston County
County Galveson, Texas

"Title Company" as used herein is the Title Insurance Company whose policy of title insurance is issued in reliance upon the statements contained herein.

Before me, the undersigned notary for the State of Texas, personally appeared Affiant(s) who after by me being sworn, stated:

1. We are the owners of the Property. (Or state other basis for knowledge by Affiant(s) of the Property, such as lease, management, neighbor, etc. For example, "Affiant is the manager of the Property for the record title owners."): _____

2. We are familiar with the property and the improvements located on the Property.

3. We are closing a transaction requiring title insurance and the proposed insured owner or lender has requested area and boundary coverage in the title insurance policy(ies) to be issued in this transaction. We understand that the Title Company may make exceptions to the coverage of the title insurance as Title Company may deem appropriate. We understand that the owner of the property, if the current transaction is a sale, may request a similar amendment to the area and boundary coverage in the Owner's Policy of Title Insurance upon payment of the promulgated premium.

4. To the best of our actual knowledge and belief, since 9-26-07 there have been no:
a. construction projects such as new structures, additional buildings, rooms, garages, swimming pools or other permanent improvements or fixtures;
b. changes in the location of boundary fences or boundary walls;
c. construction projects on immediately adjoining property(ies) which encroach on the Property;
d. conveyances, replattings, easement grants and/or easement dedications (such as a utility line) by any party affecting the Property.

EXCEPT for the following (If None, Insert "None" Below): none

5. We understand that Title Company is relying on the truthfulness of the statements made in this affidavit to provide the area and boundary coverage and upon the evidence of the existing real property survey of the Property. This Affidavit is not made for the benefit of any other parties and this Affidavit does not constitute a warranty or guarantee of the location of improvements.

6. We understand that we have no liability to Title Company that will issue the policy(ies) should the information in this Affidavit be incorrect other than information that we personally know to be incorrect and which we do not disclose to the Title Company.

Michael G Lankford
Michael G Lankford

Norma E Lankford
Norma E Lankford

SWORN AND SUBSCRIBED this 28th day of August, 23
Kaitlin Williams
Notary Public

Kaitlin Williams

(TXR-1907) 02-01-2010



Page 1 of 1