

DEANNE LASKER

18507 MAPLE MIST DRIVE
KATY, TEXAS 77449



SURVEYOR HAS MADE NO INVESTIGATION OR INDEPENDENT SEARCH FOR EASEMENTS OF RECORD, COVENANTS, OR BRANCHES, RESTRICTIVE COVENANTS, OR OWNERSHIP TITLE EVIDENCE. THE SCOPE OF THIS SURVEY IS BEYOND ALL BEARINGS AS TO PLAT, DEED, OR ASSUMED. ALL ABSTRACTING BY TITLE COMPANY FOR THIS TRANSACTION ONLY. GRAPHIC PLOTTING ONLY AS TO FLOOD DETERMINATION SUBJECT TO ANY AND ALL RECORDED AND UNRECORDED EASEMENTS SURVEY IS VALID ONLY IF PRINT HAS ORIGINAL SEAL & SIGNATURE OF SURVEYOR

* AS PER ANY AND ALL 2009 ZONING ORDINANCE

G.F. NO. 643173

SUBDIVISION: AUTUMN RUN

SECTION: 3

SURVEY: N/A

ABSTRACT NO: N

SCALE: 1" = 20' LOT: 40 & LOT 41 BLOCK: 2

STATE: TEXAS

COUNTY: HARRIS

U.S. SURVEYING COMPANY, INC.
A Professional Land Surveying Company

REF. V.320 P. 79

JOB NO. 09-6743

321 Century Plaza Drive Suite #105 Houston Texas 77073
FAX (281) 443-9224

THIS SURVEY CERTIFIED FOR THIS TRANSACTION ONLY

I hereby certify that the above is a representation of an actual survey made on the ground under my supervision.

The above tract of land is not located in the 100-flood as to the National Flood Insurance Program, Community-Panel No. 480201C-0440L ZONE X 06-18-07 The Surveyor is not responsible for final determination.

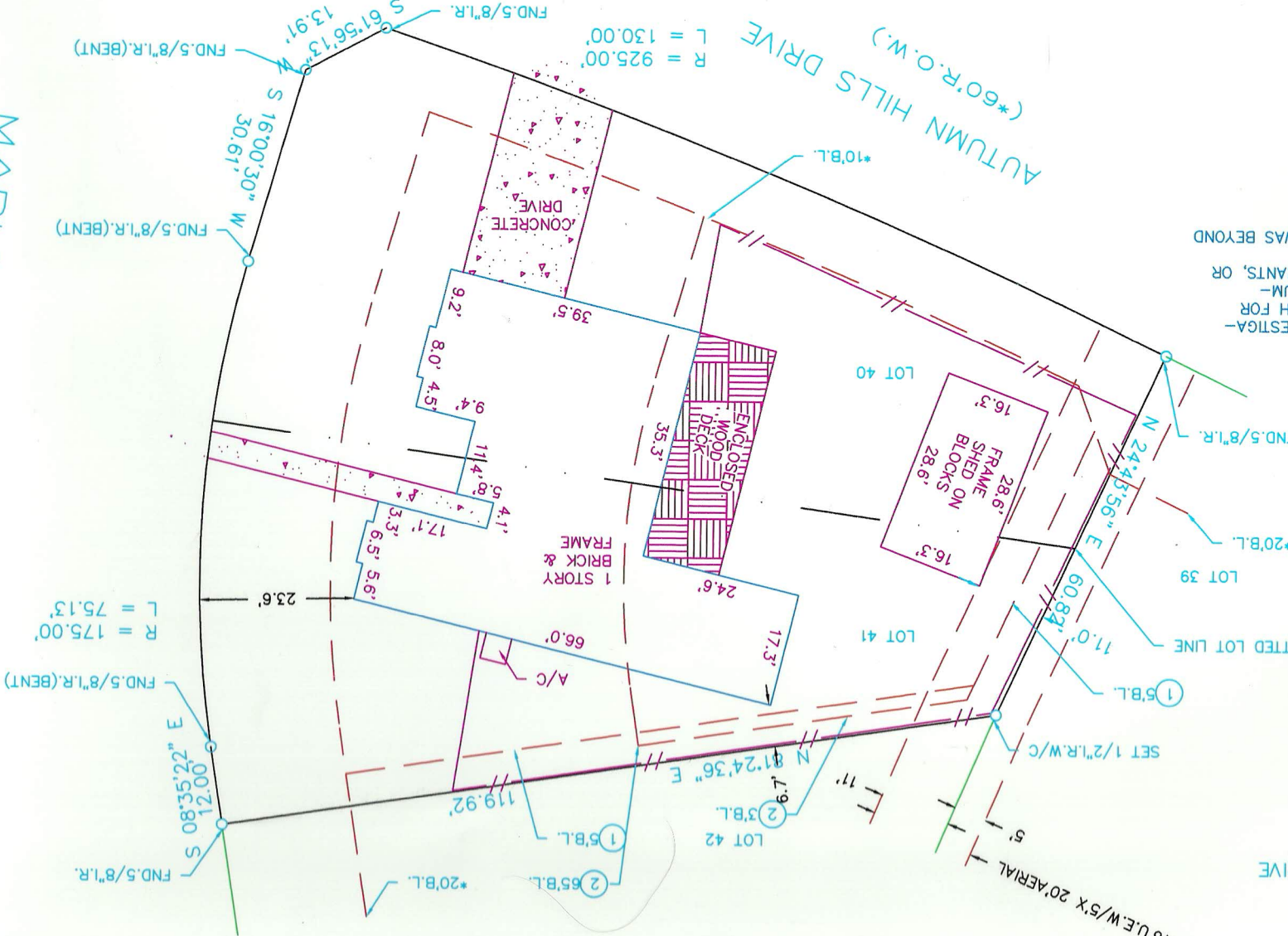

- ① C.F. NO. N-062098 H.C.R.P.R.
- ② GARAGE & PERMITTED ACCESSORY BUILDING C.F. NO. N-062098 H.C.R.P.R.
- ZERO LOT LINE ACCESS EASEMENT C.F. NO. J-2 H.C.R.P.R.
- ZERO LOT LINE WALLS C.F. NO. J-257920 H.C.R.P.R.
- H.L. & P. AGREEMENT C.F. NO. J-273989 H.C.R.P.R.



STAR TEX TITLE CO.
Closer: Sherry M. Star
8711 Highway 6 North, Houston, Texas 77057
(281) 656-3700 Fax: (281) 656-3700

M.R. DATE: 03-20-09
DRAWN BY: GN