

Reference No: 1005270110 G.F. NO: 2144310-PLAT //
 Title Co: HEXTER-FAIR / FIRST AMERICAN TITLE COMPANY
 Purchaser: VERDIER

PROPERTY DESCRIPTION

Lot 26, Block A, CHAPMAN PLACE ADDITION, UNIT 8, an Addition to the City of Waxahachie, Ellis County, Texas, according to Map or Plat thereof recorded in Cabinet D, Slide(s) 80, of the Map and/or Plat Records of Ellis County, Texas.

1. Easements recorded in 477/511, 507/586 and 507/587, DRECT, do not affect this property.
2. There is no visible, on the ground evidence of the easements recorded in 410/491, 411/465 and 409/380, DRECT.

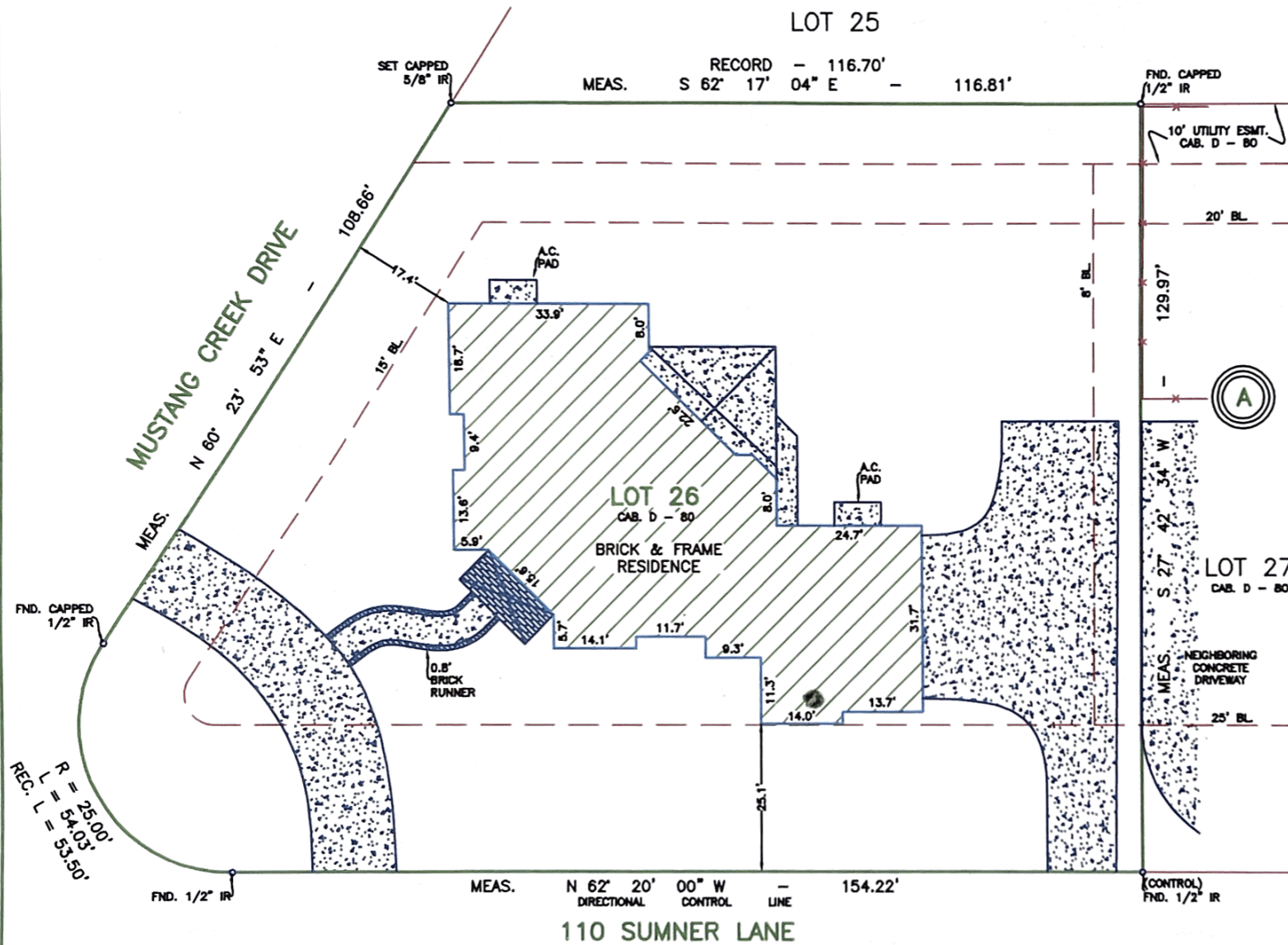

SCALE: 1" = 20'

This survey is hereby accepted and approved.

Purchaser _____

Purchaser _____

Date _____

STATE FIRM REGISTRATION NUMBER 10163797



DRAWN BY: MR DATE: 5-31-16

David J. Rose

SURVEY ONLY VALID WITH ORIGINAL SIGNATURE

PROLINE

SURVEYING LTD.
www.prolinesurveyors.com

Ph# 817-276-1148 info@prolinesurveyors.com

© Proline Surveying, LTD. 2016

SURVEY CAN BE UPDATED FOR DISCOUNTED PRICE