

FENCE LEGEND	
///	WOOD
—●—●—	CHAIN LINK
—X—X—	WROUGHT IRON

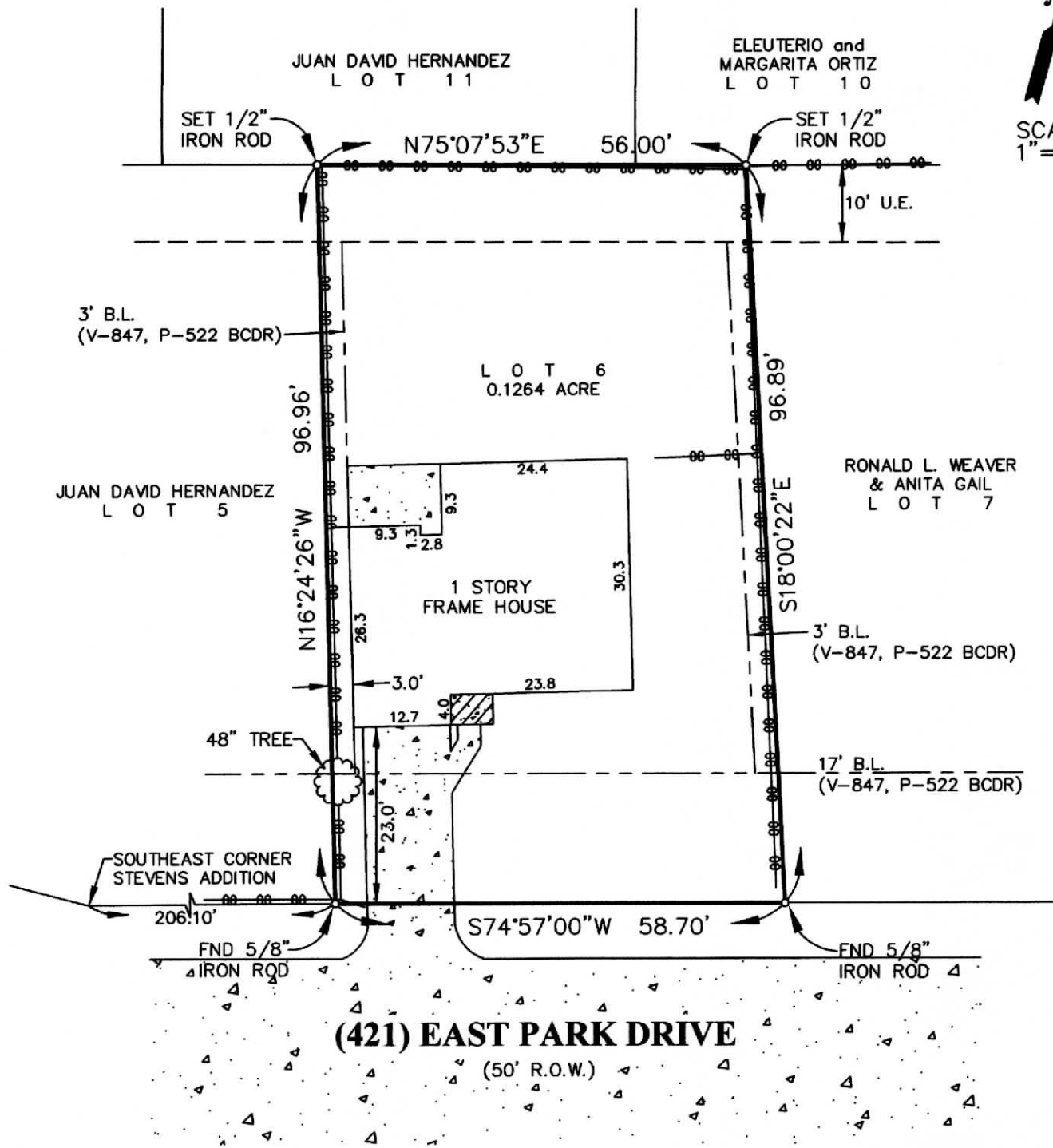

SCALE  
1"=20'



Note: Restrictive covenants as recorded in V-9, P-93 BCPR; V-847, P-522 BCDR.

BUYER: Douglas M. McReaken and Frederick M. McReaken

421 East Park Drive

**DESCRIBED PROPERTY:**

Lot 6 of SLEEPY HOLLOW SUBDIVISION, a subdivision in Brazoria County, Texas, according to the map or plat thereof recorded in Volume 9, Page 93 of the Plat Records of Brazoria County, Texas.



1610 South Gordon • Alvin, Texas 77511  
(281) 388-1159 • Fax: (281) 388-0317

G.F. 250049385  
Date: 02/07/05  
Job: 29440



Registered Professional Land Surveyor  
Texas Registration No. 4901

I, Steven H. Stafford, Registered Professional Land Surveyor, State of Texas, do hereby certify that the above Plat represents an actual survey made on the ground on this day under my supervision, and there are no discrepancies, conflicts, shortages in area or boundary lines, or any encroachments, or overlapping of improvements, to the best of my knowledge and belief, except as shown herein.

Note: There are no natural drainage courses on this property.  
Note: This property does not lie in a flood hazard zone according to H.U.D./F.I.A.

48039C 0165 H 6/5/89 Zone "X"

JR