



# 823 Mackintosh Drive

Lot Ninety-Seven (97), in Block One (1), of Westwood Four (4), a subdivision situated in Montgomery County, Texas, according to the map or plat thereof recorded in Cabinet C, Sheet 25A of the Map Records of Montgomery County, Texas



### LEGEND

- 1/2" ROD FOUND
- ⊗ 1/2" ROD SET
- 3/8" ROD FOUND
- ⊗ "X" FOUND/SET
- ⊗ 5/8" ROD FOUND
- ◆ POINT FOR CORNER
- FENCE POST FOR CORNER
- CM CONTROLLING MONUMENT
- AC AIR CONDITIONER
- PE POOL EQUIPMENT
- TE TRANSFORMER PAD
- COLUMN
- POWER POLE
- ▲ UNDERGROUND ELECTRIC
- △ OVERHEAD ELECTRIC
- TELE TELEPHONE PEDESTAL
- BL BUILDING LINE
- AE AERIAL EASEMENT
- SSE SANITARY SEWER EASEMENT
- GM GAS METER
- WM WATER METER
- LP LIGHT POLE
- UE UTILITY EASEMENT
- OHP— OVERHEAD ELECTRIC POWER
- OES— OVERHEAD ELECTRIC SERVICE
- CHAIN LINK
- WOOD FENCE 0.5' WIDE TYPICAL
- ▮— IRON FENCE
- X— BARBED WIRE
- DOUBLE SIDED WOOD FENCE
- //— EDGE OF ASPHALT
- ▲— EDGE OF GRAVEL
- CONCRETE
- COVERED AREA
- BRICK
- STONE

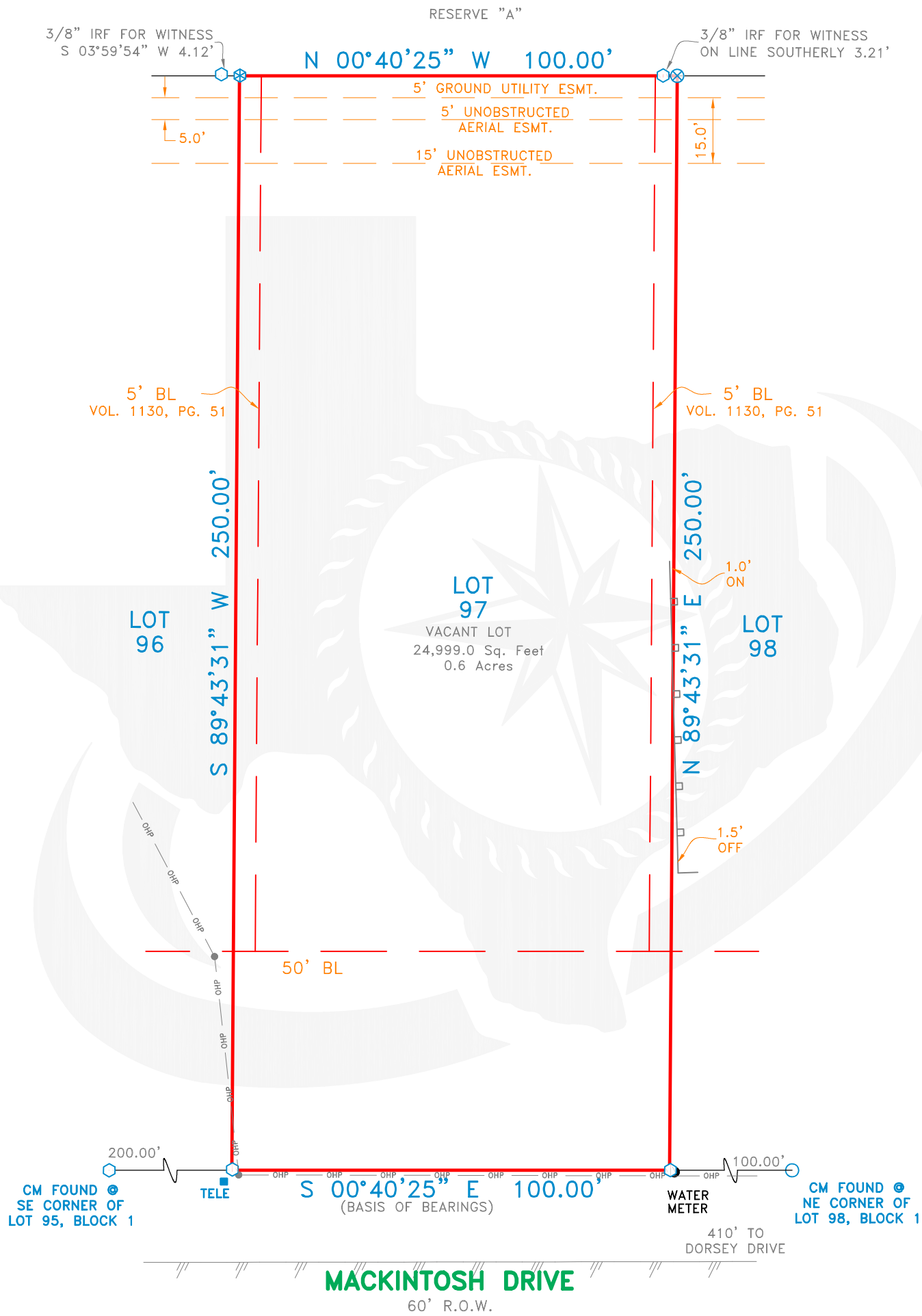
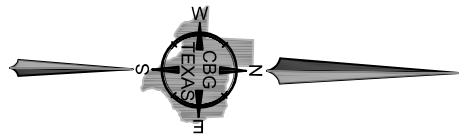

### EXCEPTIONS:

NOTE: PROPERTY SUBJECT TO TERMS, CONDITIONS, AND EASEMENTS CONTAINED IN INSTRUMENTS RECORDED IN VOL. 1130, PG. 51, C.C.F. NO(S). 99107414, 2002-078976, 2004-095185, 2006-012725, 2006-064265, 2010-061135, 2012-022859, 2012-022860, 2012-022861, 2012-022862, 2012-022863, 2012-022864, 2012-041386, 2012-071528, 2013-017132, 2013-033453, 2013-033454, 2013-117243, 2013-135544, 2014-008041, 2014-090299, 2014-111966, 2015-010186, 2015-080261, 2015-083946, 2015-094768, 2015-100959, 2017-051360, 2018069426, 2018069427, 2018-077758, 2020-084500, 2020-095846, 2020-097840, 2022-117849, CAB. C, SHT. 25A

### NOTES:

NOTE: BEARINGS, EASEMENTS AND BUILDING LINES ARE BY RECORDED PLAT UNLESS OTHERWISE NOTED.

FLOOD NOTE: According to the F.I.R.M. No. 48339C0510G this property does lie in Zone X and does not lie within the 100 year flood zone.

This survey is made in conjunction with the information provided by Stewart Title. Use of this survey by any other parties and/or for other purposes shall be at user's own risk and any loss resulting from other use shall not be the responsibility of the undersigned. This is to certify that I have on this date made a careful and accurate survey on the ground of the subject property. The plat hereon is a correct and accurate representation of the property lines and dimensions are as indicated; location and type of buildings are as shown; and EXCEPT AS SHOWN, there are no visible and apparent encroachments or protrusions on the ground.

Date: \_\_\_\_\_

Accepted by: \_\_\_\_\_  
 Purchaser  
 \_\_\_\_\_  
 Purchaser

Drawn By: OM

Scale: 1" = 30'

Date: 06/27/2023

GF No.: 23-1504-HR

Job No. 2309924

**CBG**  
 SURVEYING TEXAS LLC  
 PROFESSIONAL LAND SURVEYORS

1413 E. IH-30, Ste. 7  
 Garland, TX 75043  
 P 214.349.9485  
 F 214.349.2216  
 Firm No. 10168800  
 www.cbgtllc.com

